Microfilm Servic. & Sales
P. O. Box 8066
Dallas, Texas 75205

Support The Buffs

The Canyon News

Support The Eagles

Home of Paul Green's Production TEXAS

VOL. 71 NO. 37 | CANYON, TEXAS | THURSDAY, DECEMBER 14, 1967 | 16 PAGES | 2 SECTIONS | TEN CENTS

Commissioners Give

Nod For Pension

Maximum Is Voted, County Pays Half

Randall County commissioners Monday voted to participate in a county employe pension plan which will cost the county about $19,000 a year at its inception.

Employes will pay into the pension fund 7 percent of their salaries---up to $6,000 annually--- and their contributions will be matched by the county.

An employe, elected or otherwise, must have worked 12 years for the county in order to retire at the age of 60. An employe may retire at any age after 30 years of service.

Participation is optional with the employe. An employe who participates and then either leaves the county's service or decides to terminate participation may draw the amount he has put into the fund, plus interest.

Money put into the plan by the county for such an employe will remain in the fund.

Randall County Criminal District Attorney George Dowlen said participating employes still must pay social security.

Dowlen told commissioners that some 50 employes with a combined payroll of about $270,000 have indicated they will participate in the retirement plan.

Move to begin the pension plan for Randall County was made by Commissioner Bill Butler and seconded by B. R. Jones. With all commissioners voting, the motion was passed unanimously.

In other action Monday, commissioners voted to receive sealed bids on construction of a new court house annex Jan. 8 at 2 p.m. in the commissioners court room of the Randall County court house.

The new annex will cost in the neighborhood of $400,000 and will be paid for with warrants.

Commissioners Monday authorized the issuing of $16,000 in warrants for payment of architects' fees on the annex. Total architects' fees are expected to run about $24,000.

Group To Stage CinderellaHere

A Christmas musical, "Cinderella," comes to Amarillo and Canyon this weekend, mostly sold out in advance.

Alpha Psi Omega, honorary dramatic fraternity, will stage eight performances Dec. 15-16-18-19. Five of the shows are sold out for the benefit of school pupils. The other three, two in Amarillo and one in Canyon, are open to the public, with admission prices of $1 for adults and 50 cents for children.

The public performances Saturday are at 10:30 a.m. and 1:30 p.m. at the Amarillo Little Theatre and at 8:15 p.m. Monday at the Branding Iron Theatre on the West Texas State University campus at Canyon.

The performances for school pupils begin at 2 p.m. today Friday at the Gene Howe Elementary School in Amarillo. At 12:45 p.m. and 1:45 p.m. Monday there will be shows at the Branding Iron Theatre for pupils at the Rex Reeves Elementary School in Canyon. On Tuesday, at the same hours, there will be performances for these pupils at the BIT.

Alpha Psi Omega plans to use proceeds from the production to finance WTSU scholarships for high school students who demonstrate aptitude for dramatics.

Faculty sponsors of the show are William A. Moore and Thomas Hoffman of the fine arts department. Co-directors are Gary Tydings of Hobbs, N.M., and Marsha Coker of Falls Church, Va.

Richard King, Amarillo junior at WTSU, will take the role of the fairy godmother in the original story of Cinderella.

Linda Davis, Irving freshman, will play the part of Cinderella.

Other principal characters

(See MUSICAL Page 4)

Carol Concert Set Tuesday

A Christmas Carol Concert featuring 170 first grade students from Rex Reeves Elementary School will be presented Tuesday night at 7 p.m. in the Canyon High School auditorium.

The concert is open to the public and no admission will be charged.

First grade students taught by Mrs. Crews Henry, Mrs. Orville Hicks, Mrs. Sydney Burgess, Mrs. Ray Wells, Mrs. Smokey Stover, Mrs. M. T. Maness and Mrs. E. R. Reeves will be featured on the program.

The program will include traditional and religious Christmas music. Several numbers will be dramatized by the students. Mrs. Glenn Dowlen will accompany at the organ.

Phone Threat Hearing Friday

Mrs. Billy Joe Stevens of Hereford has charged in Deaf Smith County that William Bond Clifford, 34, Canyon, threatened by telephone to "take care" of her husband if she refuses to change her testimony against him.

Clifford, who served 13 months in prison for the shooting death of his wife, is free on appeal bond in the shooting of Stevens.

County Judge H. C. Williams of Hereford said Clifford was placed under $15,000 bond in connection with the alleged telephone threat.

Judge Williams said Mrs. Stevens alleges that Clifford called her Dec. 7 warning her to change her testimony in the Billy Joe Stevens shooting case or he "would take care of my husband."

Clifford was arrested Friday night by officers of the Randall County Sheriff's Department at the home of his father, W. I. Clifford, in South Amarillo. He was turned over immediately to Deaf Smith County authorities.

A hearing on the alledged threat is set for 10 o'clock Friday morning in Hereford.

Clifford was freed Oct. 18 after serving 13 months in state prison for the murder of his wife, Carol Shirley.

Mrs. Clifford was killed in April of last year in her Canyon apartment. Three small Clifford children were present at the time of the shooting.

Billy Joe Stevens was shot at a Hereford feedlot where he worked a few minutes after Mrs. Clifford was slain. Clifford drew a 12-year sentence after conviction in 69th District Court at Hereford for the shooting of Stevens. That case is presently on appeal and Clifford is free on $10,000 appeal bond.

Clifford drew two years after being convicted of shooting his wife to death. He was tried in Denton on a change of venue. He told a jury there that his wife and Stevens were having an affair and that he blacked out before shooting her four times.

Rezoning Approved

A rezoning of some 30 acres in Hunsley Hills from residential to commercial was approved following a City Commission Public Hearing Friday.

The action, requested by Arch Hunsley, Canyon developer, involves rezoning on property situated between 11th and 15th Streets on US Highway 60. Hunsley said the rezoning would make the land in the "most flexible" position for future development and that he planned to use the area for multiple-family dwellings.

Gene McGlasson, Canyon lawyer, and Bernard Warren, local merchant both appeared and said they favored the rezoning.

Absent when action was taken Friday were Commissioners George Ritter and Tom Foster.

The request by Hunsley had earlier been approved by the Zoning Commission.

Classes Out ForHolidays

Classes in the Canyon Independent School District will be dismissed at 2:30 p.m. Wednesday for the Christmas holidays and will not resume until Jan. 2.

Students at West Texas State University will have from Thursday to Jan. 2 inclusive for the holidays.

Authority Is Debated

The question of whether the City of Canyon or West Texas State University has jurisdiction on a 14-foot strip of parking area in the 2400 block of 4th Avenue was heard by the WTSU Student Court Tuesday, but a decision will not be announced until next week.

The area in question is located west of McCaslin Hall, womens dormitory, and the problem was brought to the court by Sandra Stein, Canyon senior, who was ticketed for parking in Zone 9-D this October.

WTSU Financial Vice President Virgil Henson said he had made a "verbal agreement" with the city in 1951 or 1952 that would allow the university to use the strip for student parking. Henson said he was not sure whether the agreement was made with the mayor and one or two councilmen or with the entire city commission.

The parking lot on which Mrs. Stein parked her automobile cost about $1,500 to construct and between $60 and $70 per year is spent on maintenance, Henson explained.

(See AUTHORITY Page 4)

CJHS Choir, Band Concert Set Tonight

Choir and band students of Canyon Junior High School will be presented in a Christmas concert tonight, Thursday, at 7:30 o'clock in the north gymnasium of the school.

The performance is open to the public. No admission will be charged.

Gene Murray, choir director, will direct the seventh grade boy's choir in "Jesus, Jesus Rest Your Head", "Rise Up Shepherds and Follow" and "Silent Night". The seventh grade girl's choir will sing "Ding Dong, Sing a Merry Chime", "Rocking, Rocking" and "Come All Ye Faithful.

The eighth grade mixed choir will present "Silver Bells", "The First Noel" and "I Wonder as I Wander" with Arleta Stover as soloist.

Mixed choir from the ninth grade will present "A Merry Christmas", "Dearest Savior" from the Childhood of Christ by Berlioz and "Hallelujah" from the Messiah by Handel. The eighth and ninth grade choirs will sing together for "In A Cove" and all choirs

(See CJHS Page 4)

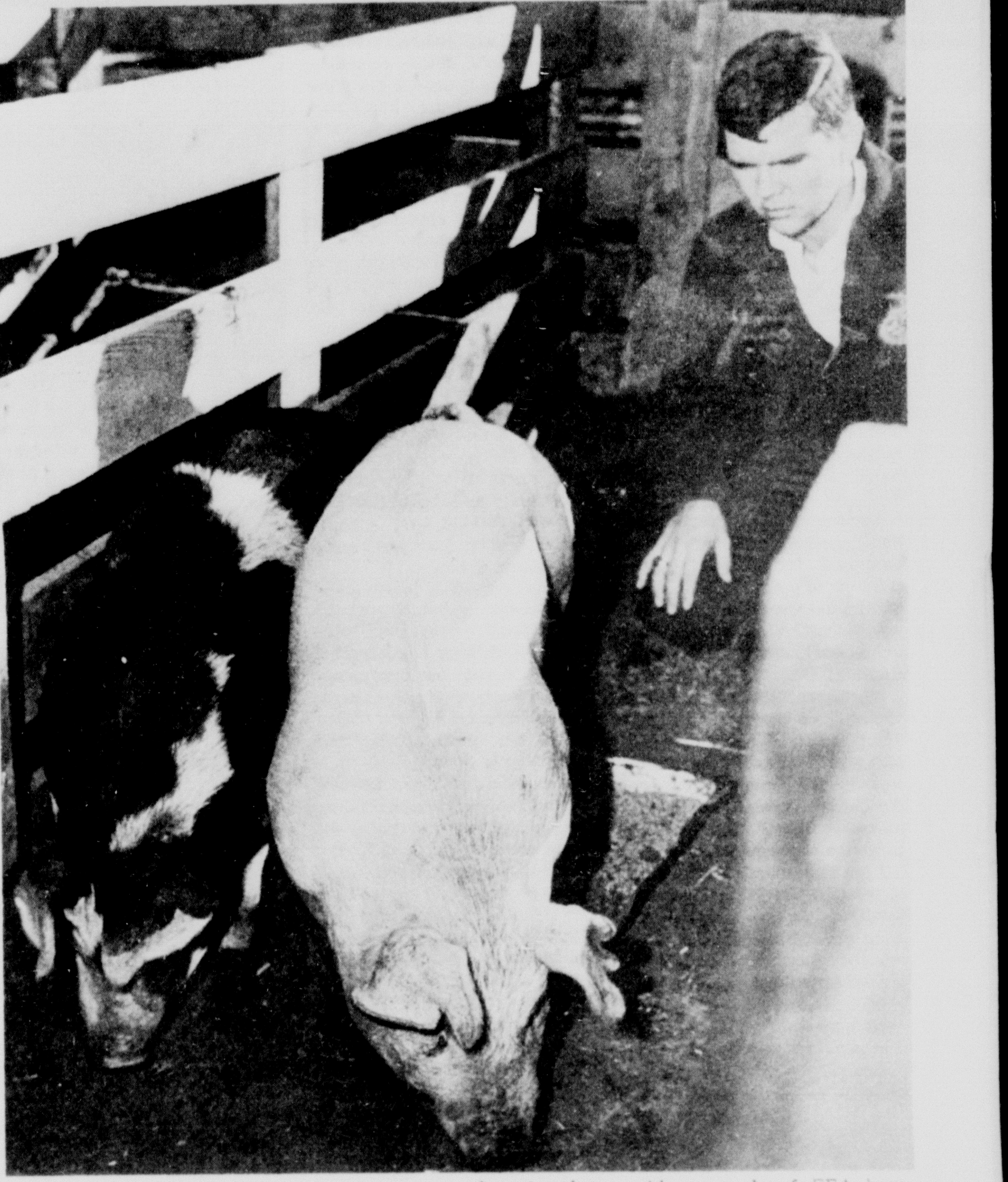

HOG ENTRIES by the Canyon High School Future Farmers of America in the upcoming Junior Livestock Show are expected to total between 60-65. Dick Cummins, FFA member is shown with a couple of FFA hogs. The FFA members also plan to enter about eight calves and 6-7 lambs in the annual show here January 12-13.

Work Gets Underway For Livestock Show

A work session for officers, directors and committeemen of the Randall County Junior Livestock Association will be held today, Thursday, in the organization's building at 7:30 p.m.

Complete details of the upcoming January livestock show and sale will be reviewed for the committeemen, according to Forrest Gruner, association president.

The executive committee for the show are R. B. Gist, Jr., Walter Cranmer, Meade Michael, James Bible and Forrest Gruner.

Those on the sales committee, of which J. O. Parker and J. I. Fletcher are co-chairmen, include Jack Ziegler, Joe Gidden, Johnnie McBroom, Glenn Dowlen, Clarence Beckman, Bill Wilson, O. H. Rahlfs and J. C. McClendon.

Bill Vernon, and Don Lloyd are members of the sales clerks committee of which Conway Kuykendall is chairman.

Publicity committee members include Dan Tarpley, Wayne Board, Larry Sexton, Phil Duncan, Troy Martin and Jim Walker. John Brazzil will be chairman of the group.

The swine department, with Roger Dugan as superintendent, is composed of LeeRoy Bauer, Benny Abbott, Harley Wesley, James Bible and John Butler.

Louis G. Hinders will be superintendent for the dairy cattle department on which Charles Gerald, W. A. Pathe and Jones Hales will serve.

Finance and membership committee is headed this year by Walter Cranmer and Richmond Hales.

The show and arrangements and grounds committee will be composed of A. R. Friemel, W. A. Wilson, B. R. Sparks, Walter Cranmer, FFA boys and members of the West Texas State University Block and Bridle Club.

Co-chairmen of the auction-

(See WORK Page 4)

All-Region Band Plays Saturday

The annual AAA and AAAA all-region band will play in concert here Saturday night at 7:30 p.m. in the Canyon High School auditorium.

James Matthews, professor of music and director of bands at the University of Houston, will serve as conductor and clinician. Admission will be 75 cents for adults and 50 cents for students.

Students representing AAAA schools of Amarillo High, Caprock High, Palo Duro High, Tascosa High, Pampa and Borger High will play along with the AAA schools of Dumas, Hereford, Tulia, Perryton and Canyon.

CHS bandsmen in the concert will be Roseanna Matthis, flute; Sara Beth Meyer, baritone; Eddie Kiser, snare drums; Patti Waugh, flute; Susan Read, flute; Shelley Brillhart, clarinet; Suzan Hayes, clarinet; Vicki Payne, clarinet; Bill Lumry; alto saxophone; Evelyn Hadley, cornet; Nick Petruccione, cornet; Pat Jarrett, cornet; Chris Blasdel, trombone; Bill Griffin, trombone; and Ric Wester, trombone.

Musical numbers on the concert program will be "Semper Fidelis" by Seusa; "The First

(See BAND Page 4)

OwensGets Air Medal

U. S. Navy Lieutenant James F. Owens, son of Mr. and Mrs. L. H. Owens, 404 Holman Lane, Canyon, has been awarded the

LT. JAMES F. OWENS

United States Air Medal for action in Vietnam.

Lieutenant Owens was cited for meritorious achievement in aerial flight as Intelligence Advisor while serving with the Naval Advisor Group, Vietnam during missions in support of combat operations in Southeast Asia against the insurgent communist guerrilla forces from May 20, 1967 to July 3, 1967.

The citation also reads: "In the successful completion of such missions, Lieutenant Owens contributed materially to the success of United States efforts in Southeast Asia. His courage and devotion to duty in the face of hazardous flying conditions were in keeping with the highest traditions of the United States Naval Service."

A 1958 graduate of West Texas State University, he is married to the former Gale Ann Gordon of Pensacola, Fla.

SANTA CLAUS' visit at the annual dinner and program for the Veterans of Foreign Wars Post 5681 was a treat for numerous Canyon youngsters last Friday night. Santa will visit with youngsters between 4-6 p.m. Saturday at the Jaycee Santa House on the courthouse square before loading his sleigh for the deliveries on Christmas Eve.

CHS Choir, Band In Yule Concert

A Christmas concert featuring the Canyon High School Band and Choir will be presented Monday night at 7:30 o'clock in the CHS auditorium.

Gary Zook, band director, and Miss Linda Adams, choir director, will be in charge of the program. Admission will be $1 for adults and 50 cents for students. Band calendars for 1968 will be distributed in the commons prior to the performance.

Joint choir and band efforts on the program will be the "Three Songs of Christmas" by Claire Grundman; and "Battle Hymn of the Republic" arranged by Peter Wilhousky.

The band will also present "A Christmas Festival" by Leroy Anderson; "If Thou Be Near" by Bach; "March of the Toys" by Victor Herbert; "White Christmas" by Irving Berlin; "Carol of the Drum" arranged by Floyd Werle; "Poland at Christmas" which is a medley arranged by Lloyd Conley; and a Medley for Woodwinds and Horns which will feature "O Little Town of Bethlehem" and "Away In A Manger" as prepared by Morton Gould.

Jerry Curry, student teacher, will direct the CHS Girl's Choir in "O Come, O Come Emanuel"

(See CHOIR Page 4)

COVERING FUMBLES

by Dean Mitch Jones

Only a few kindred souls can understand my sadness at having the wide open view from my office window cut off by a beautiful and useful four story University building.

City Dads Reverse Decision

Canyon Commissioners agreed last Friday to deviate from the recommendations made by City Engineer Bill McMorries that no 60-degree angle parking be allowed at the Su Roca Apartments, 2710 10th Avenue.

Commissioners agreed to allow the apartment owner, R. O. Sisk, Sr., to have 60-degree

(See REVERSE Page 4)

Matinee Film Set Saturday

"Beauty and the Beast" will be shown as a free matinee movie for local youths Saturday at 2 o'clock in the Olympic Theatre on the north side of the courthouse square.

Admission tickets are being given to youngsters by merchants participating in the Downtown Shopping Center.

Santa will also return to Canyon Saturday between 4-6 p.m. He will be headquartered at the Jaycee Santa House on the courthouse square during his visit and will distribute sacks of Christmas treats to the children.

Jaycees and Jaycee-Ettes will cooperate on a "live nativity scene" which will be presented next Thursday and Friday night between 7-9 o'clock on the courthouse square.

FROM THE CANYON RIM

by Troy Martin

Amarillo is getting plenty of publicity on it's city mess. I understand that Governor Connally had something to say about it recently at a meeting in Houston. Mayor J. Ernest Stroud is at loggerheads with his commission and city manager and the fuss has been making plenty of news.

As a matter of fact, the ruckus reached a point that this week's orderly, uneventful Amarillo city commission meeting was a headliner just because it was quiet.

* * *

Did you know that Social Security is flat broke?

Congress has to appropriate money from year to year to foot the bill for Social Security checks. If an individual or corporation were to sell insurance without a fund to back up its policies, charges of fraud would be immediately forthcoming.

* * *

Senator Ralph Yarborough has pushed through a bill designed for bilingual education. It is pointed primarily at Mexican-American groups whose children enter the first grade not knowing how to speak English.

Yarborough points out that in Texas we have more than 750,000 school-age children of Mexican heritage. Their families speak Spanish at home and the children grow up not knowing how to speak the national language of their country.

I am in sympathy with efforts to try to teach these youngsters English. It is one of the few good pieces of legislation Yarborough has sponsored in his tenure in the Senate.

* * *

Communists are going to be allowed to work in defense plants.

It's not surprising that Mr. Chief Justice Earl Warren wrote the majority decision to open our armament plants to the reds while our boys are fighting them in Vietnam.

Enemy agents--that's what every communist is--will be tinkering with the heart beat of this nation's ability to defend itself. It amounts to the same thing as having open heart surgery from a doctor sworn to your demise.

The chief justice has a left-leadning record behind him.

Warren was appointed to investigate the murder of President Kennedy in 1963 even after the chief justice had disqualified himself with intemperate remarks minutes after the assassination.

Warren, like a lot of left-wingers across the country, immediately tried to lay the murder of the President at the door of the conservatives.

He made no apology after it definitely was learned that Lee Harvey Oswald was a communist and a Russian-trained communist at that.

It is odd that the Warren Commission which purportedly investigated President Kennedy's death went to such great lengths to rule out conspiracy in the death of the President. It was later fairly well established that there indeed was some sort of conspiracy.

It is also odd that Oswald's communist connections never came under the scrutiny of the commission. Or if they did, the findings were conspiciously missing from the commission's report to the people.

In case you have forgotten, a communist is a dedicated enemy of this country. According to documents published by the communists themselves, communists take an oath to work for the destruction of this country when they join the party.

Ho and his North Vietnamese are only a bubble on the froth of our ills as compared to this week's ruling by our own Supreme Court.

Buying? Selling? Use the classified advertising pages of The Canyon News. Telephone OL5-2141.

BURWELL SOUTHERN, left, was installed as 1968 president of the Canyon Kiwanis Club last Friday evening. George Blackwell, center, Lt. Governor for Division Six of the Texas-Oklahoma District of Kiwanis International, served as installing officer. Ken Olsen, retiring Kiwanis president, was awarded as the "Kiwanian of the Year" at the annual affair.

Kiwanians Install '68 Officers

Burwell Southern was installed as 1968 president for the Kiwanis Club of Canyon in ceremonies Friday night at the East Cafeteria of West Texas State University.

Named as the "Kiwanian of the Year" was the retiring president, Ken Olsen. Olsen's selection was based on a plurality vote by Kiwanis members.

About 100 were present for the installation banquet which was conducted by George Blackwell, retiring Lt. Governor for Division Six of the Texas-Oklahoma District of Kiwanis International.

Other officers installed were Hollice Synder, vice president; George Ritter, secretary; and Phillip Langen, treasurer. Directors installed were Durward Brown, JoZach Byrd, Wayne Edmondson, Stuart Lawrance, Kenneth Olsen, Robert West, Dick Dawdy, Burwell Southern, Earle Clifford, and Bill Hillen.

Retiring president, Ken Olsen, presided during the banquet and Hatcher Brown served as master of ceremonies. The program was opened with several songs led by Earle Clifford, a pledge of allegiance by Frank Landrum, and invocation by James Killingsworth.

Entertainment featured a "Fashion Holiday" with April Lawrance as narrator. Fashions were furnished by de'ons of Canyon.

Olsen gave a resume of the year's activities and E.T. Cummings introduced special guests.

George Ritter was in charge of the awards program which included gifts to Mrs. Kenneth Olsen and Mrs. George Blackwell by Charles E. Wright.

Plaques were presented to Blackwell for his year's service on the district level. The award was made by Ken Olsen. Olsen was also presented with a past president's plaque by Elton Cox, a former president of the group.

A gift was presented to Mary Ann Wheelock, club sweetheart, and awards for the "big-bread eater" went to Jack Tillinghast and Stuart Lawrance, runnerup. Mrs. Ken Olsen was the recipient of the Christmas centerpiece, which was given as a door prize.

Letter To The Editor

December 10, 1967

Dear Mr. Martin,

In The Canyon News of December 7 you asked ". . .WHY we are being made the victims of a brain drain. . . ." I believe the answer is obvious to anyone who can view your problem objectively. West Texas State University (University?) can never hope to "attract All-American scholars" as long as it maintains the anti-intellectual and provincial atmosphere which now permeates the campus.

I attended WT for two years at which time I transferred to The University of Texas, where I am now in my second term; so I am certainly qualified to compare WT to a school which does attract the very best both in students and professors. While at WT I met perhaps half a dozen people who appreciated knowledge for its inherent beauty; the vast majority, I finally decided, were at WT to either escape the draft, to find a spouse, or simply get a degree with the least possible expenditure of study time. The fact that I immensely enjoyed Shakespeare immediately branded me eccentric; had I told someone I wanted to see an opera, I probably would have been judged non compos mentis. And of the five courses I am presently enrolled in at UT, one is a graduate course at WT, two are offered once every two years in a watered down version, and three simply do not exist. My dear Mr. Martin, I assure you that a school geared to mediocrity and the status quo has little appeal to someone who considers the nature of the soul and the next Presidential election to be more important than the next football game or beer bust.

But what of a solution to your problem? As I see it, you have two alternatives:

1) Forget about attracting the best and continue fulfilling the important function of educating those who for various reasons cannot attend an outstanding university. Case in point: We Americans should be extremely proud of the high level of education of the agrarian segment of our society, however, few large or academically difficult universities even have agriculture departments as does WT.

2) Concentrate on attracting scholars to WT and the Canyon area. Unfortunately, in WT's case, this would require the immediate elimination of the lower three fourths of the present students, an increase in enrollment to at least 15,000 students, and the aquisition of a budget tenfold the present one. I trust you will find this second alternative rather formidable.

Let me not close, however, sounding like a prophet of doom. WT does have several good departments; I can personally vouch for the quality of the mathematics department, and even in Austin the computer sciences program at WT has the reputation of being one of the best around. And I can only wish the best of luck to the Committee of 67; they are what WT has direly needed for the last 25 years.

Sincerely yours,
Curtis Mobley
Physics major, Univ. of Texas
Austin, Texas.

'49 Class Reunion Set

Annual holiday class reunion for the 1949 graduating class of Canyon High School has been set for December 26 at 7 p.m. in the First National Room. All class members and their families are urged to attend.

Weather Records

Below are the readings from the Canyon Weather Station on the campus of West Texas State University. These are for the days of Dec. 6 through Dec. 12.

Day	High	Low	Precip
6	63	23	0.00
7	52	19	0.00
8	61	32	0.00
9	34	28	0.00
10	43	15	0.00
11	62	28	0.00
12	36	26	0.00

Classified ads get fast results.

Gene Howe Program Set

Gene Howe Parent-Teacher Association will meet Monday night at 7:30 p.m. at the school for a Christmas program to be presented by sixth grade students.

Choirs from the fourth and fifth grades will also participate on the program which is open to the public.

Had a party? Or giving one? Tell The Canyon News about it. Telephone OL5-2141, or stop by the News office on the west side of the square.

The Canyon News

The Canyon News, founded in 1896, is an independent newspaper dedicated to the best interests of the community, state and nation.

A subscription is $5.00 a year in Randall County and $6.00 a year elsewhere.

The Canyon News is published weekly at its offices, 412 15th Street, Canyon, Texas. Second class postage is paid in Canyon. Zip Code 79015.

Any erroneous reflection upon the character, standing or reputation of any person, firm or corporation which may appear in the columns of this newspaper will be corrected upon being brought to the attention of the editor.

The Canyon News is a member of the Panhandle Press Association, Texas Press Association and National Editorial Association.

Troy Martin. . . . . .Publisher
Lorena Miller. . . . . .Society Editor
Wayne Board. . . . . .Reporter
Jon Low. . . . . .Sports
James Martin. . . . . .Advertising Department
Betty Donnell. . . . . .Production Department
Sharon Miller . . . . Production Department
Betty Drake. . . . . .Production Department
Joan Castleman. . . . . .Receptionist

Jack and Jane Hicks
Carolina
Soap & Candle Makers
Southern Pines, North Carolina
America's Only Exclusive Line of Scented Candles, Soaps, Sachets and Toiletries
Exclusive in Canyon At
Williams Antiques & Gifts
1810 4th Avenue

NOTICE
In The Spirit Of The Season
We Wish To Extend To All Our
Good Friends And Customers
An Invitation To Have A
Traditional Cup Of Wassail
Monday Dec. 18 Thru Friday Dec. 22
9:30 To 11:30

During the late 1400's King Henry VII introduced the Wassail cup to England from Scandinavia. The word Wassail comes from the old English words that mean "Be Thou Well."

THE FIRST NATIONAL BANK IN CANYON
Member Of FDIC

PRE-Christmas SALE
MENS SHOES ONLY
20 % Off
DEC. 14 - 15 - 16
SHOP NOW & SAVE
OPEN EVENINGS 'TIL 9
VILLAGE SHOE STORE

"Better Food For Less"
IDEAL FOOD STORES
TASTE TREAT FROM IDEAL'S COUNTRY KITCHEN DELICATESSEN
Priced Effective Thru Dec. 16, 1967
Limit Rights Reserved.

COUNTRY KITCHEN
BAR-B-QUE CHICKEN
LB. 59¢

COUNTRY KITCHEN
MEAT LOAF
LB. 79¢

COUNTRY KITCHEN
FRUIT JELLO
PINT CTN. 39¢

FRESH FROM IDEAL'S TAS-T-BAKE
Fresh Reg. 39¢ doz
Baked Cookies 3 doz $1.00
Sugared or Plain Reg. 69¢ doz
Cake Donuts Dozen 49¢

50,000 Unit Watersoluble
VITAMIN-A CAPSULES
Reg $1.98 89¢ You Save $1.09

Old Spice After Shave & Calogne
GIFT SETS
Reg $2.75 ONLY $1.89 You Save 86¢

With Gift Ribbon Included
PENS
Reg $1.98 ONLY $1.29 You Save 69¢

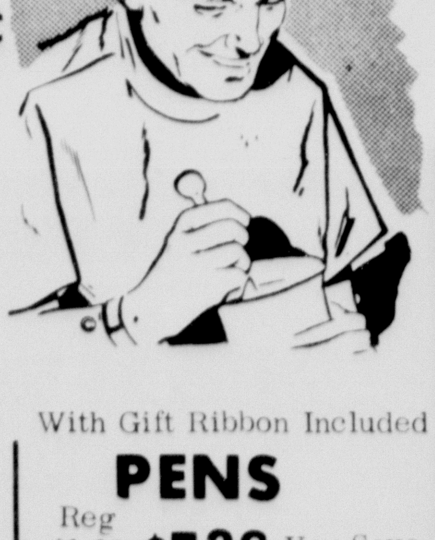

SAVE UP TO 40% ON ALL DRUGS... HEALTH AND BEAUTY AIDS TOO!

COUPON
200-BONUS STAMPS WITH THE PURCHASE OF . . .
BRUT Men's Lotion $5.00
FABERGE 3-6 oz Spray Cologne $4.50
APHRADESIA, WOODHUE, TIGRESS, FLAMBEAU, MAX FACTOR, Spray Mist Cologne, Golden Words, Hypnitique $3.50

ANTICID Di-Gel Liquid Reg. $1.75 12-oz Size 98¢
Family Size Colgate Toothpaste Reg 95¢ 57¢
Reg 69¢ Alka-Seltzer Tabs 25's 43¢
Toni Curl Free Permanent Reg. $3.50 ONLY $2.19

Hospital Notes

John Andy Rahlfs, Surg., Happy.

Sharri Annette Knowles, Surg., Canyon.

Herbert H. Miller, Med., Dawn.

G. B. Heath, Med., Canyon.

Mrs. Lillian Tate, Surg., Sanford.

Richard C. Sandefer, Surg., Canyon.

Dan F. Sanders, Med., Canyon.

Mrs. Virginia Allen, Med., Canyon.

Henry F. Miller, Med., Canyon.

Lynn B. Wolfington, Med., Canyon.

Mrs. Myrtle M. Walker, Med., Canyon.

Tom Foster, Surg., Canyon.

James G. Dieterich, Med., Canyon.

Jack R. Middleton, Med., Tulia.

Mrs. Mattie Kate Bourn, Med., Canyon.

Mrs. Lydia L. McKinney, Med., Canyon.

Mrs. John Folley, Surg., Canyon.

Susan Jane Lair, Med., Canyon.

Mrs. John Marvin Fite, Med., Canyon.

Tom H. Brasher, Surg., Canyon.

Mrs. Jack Plummer, Med., Canyon.

COLLEGE STUDENTS

William Dulaney Blackburn, Med., Spearman.

Mrs. Thresa Van Bibber, Med., Canyon.

Miss Sharon Ann Bowers, Med., Amarillo.

Raymond Fred Irlbeck, Surg., Canyon.

Walter R. Floyd, Surg., Wellington.

Michael Reed Grogan, Med., McLean.

BIRTHS

Mr. and Mrs. William Joseph Gerber, Boy, December 7, 1967, Hereford.

Mr. and Mrs. Don Carl Tardy, Boy, December 8, 1967, Canyon.

Mr. and Mrs. James D. Wieck, Girl, December 9, 1967, Canyon.

Mr. and Mrs. LaVern H. Wilhelm, Girl, December 10, 1967, Happy.

Mr. and Mrs. Darroll Adams, Boy, December 11, 1967, Umbarger.

Mr. and Mrs. Jerry E. Harris, Girl, December 11, 1967, Canyon.

Mr. and Mrs. Lester Pollock, Boy, December 12, 1967, Canyon.

Fairview Breezes

BY MRS. J.W. WESLEY

Mr. and Mrs. J. W. Wesley visited with Mr. and Mrs. Troye Langston Monday evening.

* * *

Mr. and Mrs. John Patterson are the grandparents of a son recently born to Mr. and Mrs. Joe Corbett. Mrs. Corbett will be remembered here as "Shorty" Patterson.

* * *

Mr. and Mrs. Donald Price and Garry Don are moving back to Tulia.

* * *

Mrs. G. E. Wesley has been ill.

* * *

Mrs. Richard Evans was in Adrian last week visiting with friends.

* * *

Mr. and Mrs. Harley Wesley are parents of a new daughter. She was born at Neblett Memorial Hospital in Canyon. The Luther Wesleys are grandparents of the infant.

* * *

Visiting with Mrs. G. W. Wesley Sunday were Mr. and Mrs. J. D. Prossor and children of Amarillo, Jerry and Lillie Shipman of Hereford, Mr. and Mrs. Gean Shipman, Raphe and Manda Brook.

* * *

Woodrow Wesley took a load of yearlings to Graham last week and visited with his son, C. R., and family.

* * *

Richard Evans was in Adrian Sunday to check on his place.

* * *

Hollis Shipman took Lizzie Wesley to see the doctor Sunday.

* * *

Visiting with G. E. Wesley Sunday were his grandchildren, Jerry and Lillie Shipman, Jean and Judy Shipman, Raphe and Monda.

* * *

Woodrow Wesley visited with the Raford Shipmans on Sunday.

Buying? Selling? Use the classified advertising pages of The Canyon News. Telephone OL5-2141.

Prices Effective thru Sat., Dec. 16, 1967. Limit rights reserved

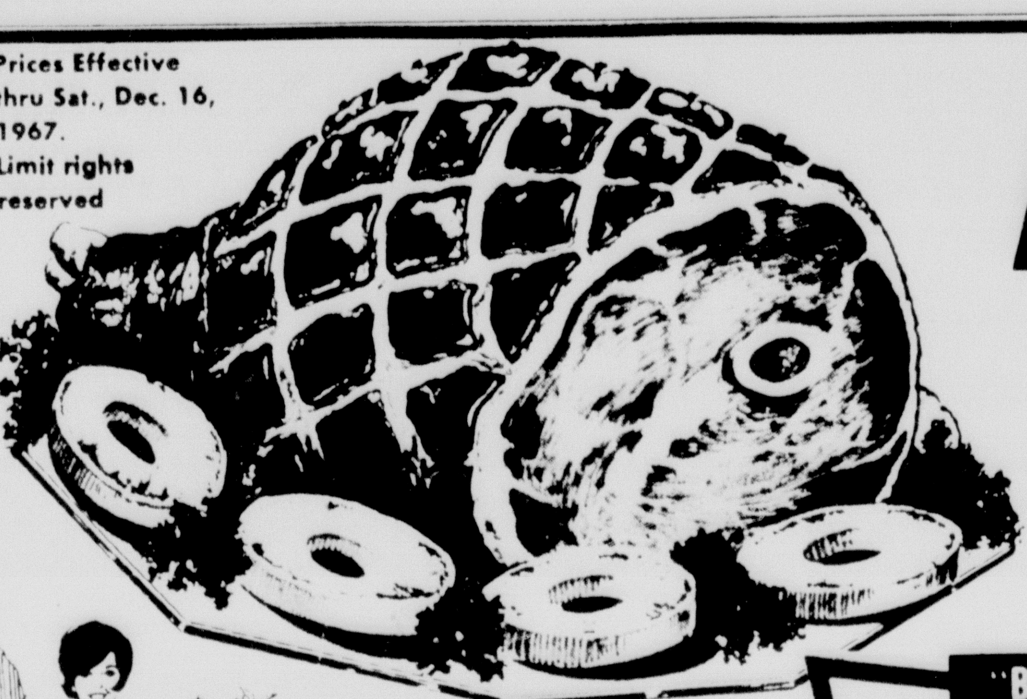

BAR-S . . . READY TO HEAT AND SERVE

Fully Cooked Hams

HAVE PLENTY ON HAND DURING YOUR CHRISTMAS SHOPPING PERIOD!

SHANK PORTION Lb. 49¢ — BUTT PORTION Lb. 59¢

IT'S SPECIAL SALE WEEK AT THRIFTY IDEAL!

Here are only a few of the many special values. Check the Ideal special sale circular delivered to your home this week for 8 full pages of food and gift bargains.

"Better Food For Less" IDEAL FOOD STORES

GRANULATED CANE OR BEET **Pure Sugar** 5-Lb. Bag 48¢

IDEAL'S FLAVOR RICH **Ice Cream** ½-Gal. Ctn. 59¢

GEORGIAN **Bath Tissue** 10 Roll Pack 69¢

DEL MONTE WHOLE, CUT OR FRENCH STYLE **Green Beans** 3 303 Cans 69¢

BAR-S FULLY COOKED **BONELESS HAMS** Lb. $1.09

BAR-S FULLY COOKED **CANNED HAMS** 3-Lb. Can $2.98

BAR-S FULLY COOKED **CANNED HAMS** 5-Lb. Can $4.79

SWIFT'S PREMIUM BUTTERBALL **TURKEYS** OVEN-READY 10 To 18-Lb. Avg. Lb. 49¢

FANCY U.S.D.A. GRADE A HONEYSUCKLE WHITE **TURKEYS** OVEN-READY 10 To 12-Lb. Avg. Lb. 49¢

MEADOWDALE HICKORY SMOKED **SLICED BACON** 1-Lb. Pkg. 59¢

COUNTRY KITCHEN Sliced Bologna 1-Lb. Pkg. 59c — USDA GRADE A FRYERS LB 29c

BIG SAVINGS ON SMALL SIZE CANS AT IDEAL!

Del Monte Buffet Fruits and Vegetables

Choice of Fruit Cocktail, Crushed Pineapple, Sliced Peaches, Cut Green Beans, Spinach, Peas, Cream or whole Kernel Golden Corn. MIX 'EM OR MATCH 'EM — 6 8-Oz. Cans $1.00

FOR PIES Del Monte Pumpkin 2 303 Cans 35c

DEL MONTE Fruit Cocktail 303 Can 25c

DEL MONTE WHOLE Spiced Peaches 2½ Glass 49c

DEL MONTE SLICED OR HALVES Cling Peaches 2½ Can 29c

DEL MONTE Stewed Tomatoes 303 Can 27c

DEL MONTE HAWAIIAN Pineapple Juice 46-Oz. Can 32c

IDEAL'S ANNUAL MIX OR MATCH **FRUIT SALE!**

ZIPPER SKIN TANGERINES—FANCY RED DELICIOUS APPLES—CALIF. NAVEL ORANGES AND FLORIDA INDIAN RIVER RUBY RED GRAPEFRUIT

6 Lbs. $1.00

CAMELOT STRAINED OR WHOLE Cranberry Sauce No. 300 Can 21c

OCEAN SPRAY Cranberry Sauce No. 300 Can 23c

BRADSHAW Spun Honey 10-Oz. Ctn. 29c

ALCOA HEAVY DUTY Aluminum Foil 18-In. Roll 69c

SOFTEX Paper Napkins Pkg. of 200 29c

9-INCH WHITE Paper Plates Pkg. of 150 99c

V-8 COCKTAIL Vegetable Juice 46-Oz. Can 39c

CHOCOLATE BITS Hershey Dainties 12-Oz. Pkg 43c

KRAFT Marshmallow Creme 7-Oz. Jar 23c

C AND H Frosting Sugar 13-Oz. Pkg. 23c

PILLSBURY — WITH WALNUTS Brownie Mix 24-Oz. Pkg. 57c

PURE CREAMERY Fairmont Butter 1-Lb. Qtrs. 79c

DEL MONTE **GOLDEN CORN**

Choice of Whole Kernel, Cream Style or Corn 'n Peppers MIX OR MATCH! 4 Cans 89¢

DEL MONTE MIX-OR-MATCH SALE **VEGETABLES**

Choice of Spinach, Sliced Carrots, Sauerkraut or Whole New Potatoes. 4 303 Cans 69¢

SAVORY GOLDEN **MARGARINE**

For Your happy holiday baking 6 1-Lb. Solids $1.00

PILLSBURY OR BALLARD **BISCUITS**

Ready to bake and serve. 6 8-Oz. Cans 49¢

PILLSBURY LAYER **CAKE MIXES**

Assorted Varieties 18-Oz. Pkg. 29¢

KRAFT PHILADELPHIA BRAND **CREAM CHEESE**

8-Oz. Pkg. 29¢

Small Fry Basketball Program Set

Dr. Duane Guy is in charge of the children's basketball program in Canyon again this year.

He said he is beginning to organize teams for fifth and sixth grade boys and girls and will welcome any help he can get on the project. He and Stanley Lair supervised the program last year.

Play is scheduled to begin Jan. 13.

Work . . .

(Continued from Page 1)

eers committee are Bill Wilson, Richmond Hales and Meade Michael. Members will be Darrell Adams and Ed Kennedy.

On the catalogue committee are John Brazzil, Jim Walker and Marcus Phillips.

Wesley Cox will be superintendent for the beef cattle department that will have as its members Paul Dudenhoeffer, Cecil Trammell, Foster Parker and David Pulley.

Sheep department committee members include Superintendent Bill McCarley, Ed Wieck, Joe Turpin, Duane Howard and David Horn.

Earl Reynolds will be superintendent for the Horse department. Members on the committee will be R. B. Allen, Bob Wilkinson, Del Crist, Clark Jarnagin and Jack Walker.

The Yarn Den
Columbia
Minerva Yarns
404 20th St.
12 Noon to 2 p.m.

Reverse . . .

(Continued from Page 1)

angle parking on 10th Avenue, but none on 28th Street. McMorries recommended only 45-degree angle parking on 10th Avenue. Absent from the meeting were Commissioners Tom Foster and George Ritter.

In passing on the deviation, Mayor Paul Lindsey said although the action did not follow the recommendations set by McMorries, it would be the most fair as the apartment complex was already constructed.

Mayor Lindsey said at an earlier meeting that Sisk had agreed to have no lay-down curbing or 60-degree angle parking on 10th Avenue, but that the agreement was made before the apartment was started.

In the future, commissioners agreed to require a parking plot plan be submitted before apartment construction began and to stipulate that at least one and one-half parking spaces per unit be allowed.

Even with the 60-degree agreement on the 10th Avenue Mayor Lindsey said Sisk still did not meet the ordinance requirement that there be one parking space per apartment unit.

Carolers To Sing

A youth caroling service will be held Wednesday for all youth of the First Baptist Church of Canyon.

The group will leave the church at 6 p.m. to carol throughout Canyon.

The carolers will join other church members at 7 p.m. at the Baptist Assembly Building, northwest of the city, for a basket supper and carol service.

JAMES MATTHEWS

Band . . .

(Continued from Page 1)

Suite in E Flat'' by Holst; ''Toy Tiger'' by Mancini; ''Festive Overture'' by Shostakovitch; ''Italian Polka'' by Rachmanioff; and ''Action Front'' by Blankenberg.

The conductor, Matthews, is a native of Durant, Oklahoma. He holds a BM degree from Southeastern Oklahoma State College and an MM from the American Conservatory of Music in Chicago, Ill. During his ten years as a high school band director in Oklahoma, his bands received numerous superior ratings and several sweepstakes awards. His work with the Lawton, Oklahoma High School Band attracted national attention.

In 1959, Matthews was one of 13 American bandmasters to tour Russia, Europe and the Scandinavian countries representing President Dwight D. Eisenhower's State Department Goodwill Exchange. During World War II Matthews served 38 months in Air Force Bands and was stationed in the China-Burma-India theatre.

Matthews has been with the University of Houston since 1955. He has conducted All-State bands in the states of Washington, Pennsylvania, Ohio, Michigan, New York, Kentucky, Oklahoma and New Mexico. He is listed in Who's Who in American Colleges and Universities and is active in professional organizations of American Bandmasters Associated, College National Band Directors Association, American School Band Directors Association, Phi Beta Mu, Kappa Kappa Psi, and the Texas Music Educators Association.

Had a party? Or giving one? Tell The Canyon News about it. Telephone OL5-2141, or stop by the News office on the west side of the square.

CJHS . . .

Continued from Page 1)

will combine for ''Joy To The World''.

The band will accompany the choir for ''Yuletide Sketches'' by James Ployhar. Gary Zook will direct the intermediate band for ''Jingle Bells'' arranged by Hal Leonard and ''Christmas In England'' by Fred Eager.

The advanced band will play ''Northwood's March'' by Ted Mesang; ''Pavana'' from the Earl of Salisbury by William Byrd; and ''Green Sleeves'' arranged by Alfred Reed.

Edra Hudson will direct the advanced band. Terry Milligan, student teacher, will direct the ''Pavana''.

According to Hudson, band calendars for 1968 will be distributed at the door. Persons who have ordered the calendars may pick them up prior to the concert.

Choir . . .

(Continued from Page 1)

by Runkel; ''Winds Through The Olive Trees'' by Barker; and ''Noel All Good People'' by Ehret. A clarinet solo by Shelly Brillhart will be featured in the selection ''Noel All Good People''.

Directed by Miss Linda Adams, the Second Mixed Choir will sing ''Silver Bells'' by Naylor; ''Joseph Dearest, Joseph Mine'' a German carol with Mike Barnes and Sharon Ellswick as soloists; and ''Do You Hear The Angels Singing'' by Artman.

The Choraliers will present ''Cantate Domino'' by Pitoni; ''Jesu Bambino'' by Yon; ''Same Train'' and ''I Hear a Voice Praying'', spirituals arranged by Houston Bright; ''Hodie Christus Natus Est'' by Willan; ''Ya Viene La Vieja'', arranged by Shaw; and the ''Shepherd's Chorus'' from Amahl and the Night Visitors by Menotti. Soloist for the ''Shepherd's Chorus'' will be Ric Wilson with assists from Gary Moore and Buddy Roland.

The combined choirs will sing ''Jesu Joy of Man's Desiring'' by Bach featuring an oboe solo by Tom Blackburn. The boy's choir will present ''Do You Hear What I Hear?'' arranged by Simeone.

Choir accompanists will be Johnlyn Mitchell, student aide, and June Johnson.

Musical . . .

(Continued from Page 1)

include the prince, Tommy Stansburg, Houston sophomore; the queen, Mina McClendon, Floydada senior; the king, Ty Tindall, Shamrock sophomore; the stepmother, Linda Karschner, Brownfield sophomore; the stepsisters, Kathy Busch, Amarillo freshman, and Sharon Daniel, Dallas sophomore; Joc, Tanya Williams, Falls Church, Va., freshman; Gus Gus, David Schuette, Canyon freshman, and the jesters, Harold Orr, Borger junior, and Frank Latson, Colorado Springs, Colo., senior.

The chorus includes Kenneth Eastman, Hereford sophomore; Raymond Root, Dumas freshman; Lee Williams, Dalhart sophomore; Donnie Hall, Pampa freshman; Buster Tieman, Amarillo freshman; Stephen Hunter, Amarillo sophomore; John Brandon, Canyon junior; Denise Adams, Canadian freshman; Bonnie Williams, Amarillo freshman; Kay Stewart, Claude senior; Connie Clifton, Canyon freshman, and Cathy Phillips, Canyon freshman.

Authority . .

(Continued from Page 1)

George Dowlen, Randall County Criminal District Attorney, said his opinion, based solely on criminal law, was that the city would have jurisdiction within anything in the public right of way. This, he added, would place jurisdiction in the hands of the City of Canyon.

Security Officer Albert Potts said he was authorized by Chief Bobby Hudson to issue citations on vehicles in the parking area although he knew of no written agreement with the city concerning jurisdiction.

George Ritter, WTSU professor of government and City Commissioner, said he thought the city did have jurisdiction-- a jurisdiction that could not be released without formal action.

Dowlen said he was of the opinion that WTSU needed a written agreement from the city so there would be no question of jurisdiction.

Chief Justice for the Student Court is Larry Alexander and justices are Jerry Lewis, Jim Harrison, Lane Cooper and Doug Krowser.

Economic Session Slated Here Jan. 9

The Texas Industrial Commission will conduct a one-day Economic Development Clinic for Canyon Jan. 9 from 9 a.m. until 3:30 p.m., according to Roland Black, manager of the local Chamber of Commerce, sponsors of the meeting.

The meeting here will feature speakers from the Industrial Commission staff, Tourist Development Agency, Texas Employment Commission, Historical Survey Committee, Pioneer Natural Gas Company, Santa Fe Railroad, Republic National Bank of Fort Worth and the Texas Education Agency.

The day long affair will cover every phase of community and economic development and will be moderated by Jim Heath, West Texas Industrail Development Consultant, Texas Industrial Commission.

The meeting is one of 20 such programs held every year by the Commission and is designated specifically for Canyon. All civic and business citizens are invited to attend.

Subjects to be covered by the panel of professional industrial developers will include community betterment, research and analysis, industrial financing, industrial sites and buildings and promoting and prospecting for industry.

Needy Families Will Get Aid

Canyon Pastor's Association have laid plans to serve as a clearing house for ''needy family'' at Christmas time according to an announcement by Father George Sallaway of St. Ann's Catholic Church of Canyon.

The group of local pastors met Wednesday morning and have arranged that information on worthy families, and donors may be brought together.

''We are in hopes that no one will be overlooked during the holiday season,'' said Father Sallaway. Information will be collected by personnel at the First Baptist Church offices and transferred to the appropriate church and civic groups who wish to participate.

Rx
NEW POSITIVE DRUGS
REPLACING OLDTIMERS

Each new year has brought us new drugs which differ greatly from the guesswork ingredients of past years. It is difficult to realize that less than a hundred years ago, you could count on your fingers the known drugs which could be depended upon to give a positive medical result.

Now the multi-ingredient, hope they work, mixtures are rapidly disappearing. We have single ingredient medicines which can positively cause a desired result. We have drugs which raise or lower blood pressure. Others permit a diabetic to live a normal life. We can fill any prescription.

YOUR DOCTOR CAN PHONE US when you need a medicine. Pick up your prescription if shopping nearby, or we will deliver promptly without extra charge. A great many people entrust us with their prescriptions. May we compound and dispense yours?

OL 5—4242
THE PHARMACY
WEST SIDE OF SQUARE
PRESCRIPTION CHEMISTS

Christmas Savings
DUBARRY
HAND & BODY LOTION Regularly $3.25 SALE PRICE $1.85
SKIN FRESHENER LOTION $2.25 Size Now $1.25
FIRMING LOTION $2.00 Size FOR $1.25
YOUNG PROMISE TREATMENT CREAM $4.00 Size FOR $2.35
VIBRANCE CREAM MASQUE $3.50 Size NOW $2.00
CLEANSING CREAM $2.75 Size FOR $1.65
FOR MEN
BRITISH STERLING, MR. L, 007, YARDLEY
ELGIN SPORTSMAN AND TIMEX WATCHES
MORE FOR WOMEN
MAX FACTOR, COTY, DUBARRY
COSTUME JEWELRY
All Christmas Decorations & Lights 40% Discount
BUYERS BONUS STAMPS GIVEN AND REDEEMED
BYRD PHARMACY
East Side Of The Square

THE 156 MILLION-DOLLAR CHRISTMAS GIFT [HEMISFAIR BONUS BOOKS]
Some 45 national and industrial pavilions at HemisFair are free. Bonus Books admit you to rides and special attractions: the Tower of the Americas, Monorail, films, theme exhibits and much more. Adult or Child Books, some with grounds admission, $3 to $11.
HemisFair Bonus Books and tickets. A this-year-only gift.
HEMISFAIR
1968 WORLD'S FAIR
SAN ANTONIO, APR 6-OCT 6

SURE-TO-PLEASE GIFTS for HIM!
PERFECT! PRACTICAL
no-iron SHIRTS
FOR YOUR OWN SANTA
Famous Van Heusen Brand
Priced $4.00 to $6.95
Shirts that need no ironing, keep their crisp good looks. Fine polyester-and-cotton fabric, long sleeves. Choice of regular, button-down or snap-tab collars . . . In white, yellow, blue.

TIES to his taste!
PURE SILK IN SOLIDS, PATTERNS
As low as $1.50
Wide and narrow stripes, handsome prints and solids in pure silk. Choose from our wide selection of Christmas ties.
T. A. BLACK
North Side Of Square

For a more comfortable home this winter....

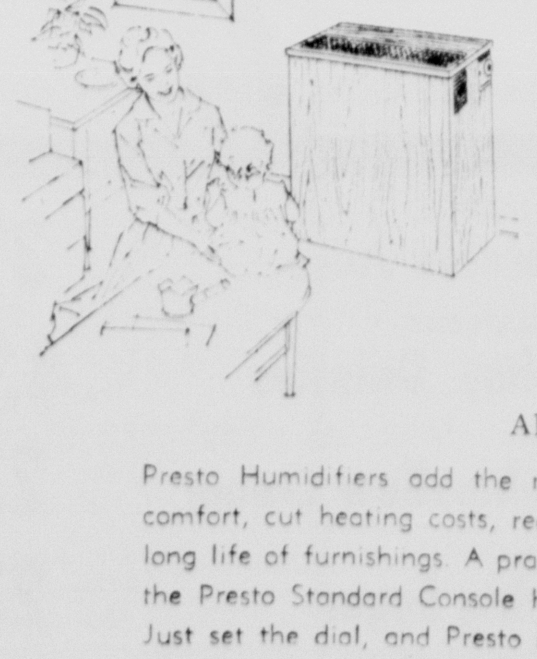

PRESTO
MARK-100
HUMIDIFIER
$59.95
Also Many Other Models

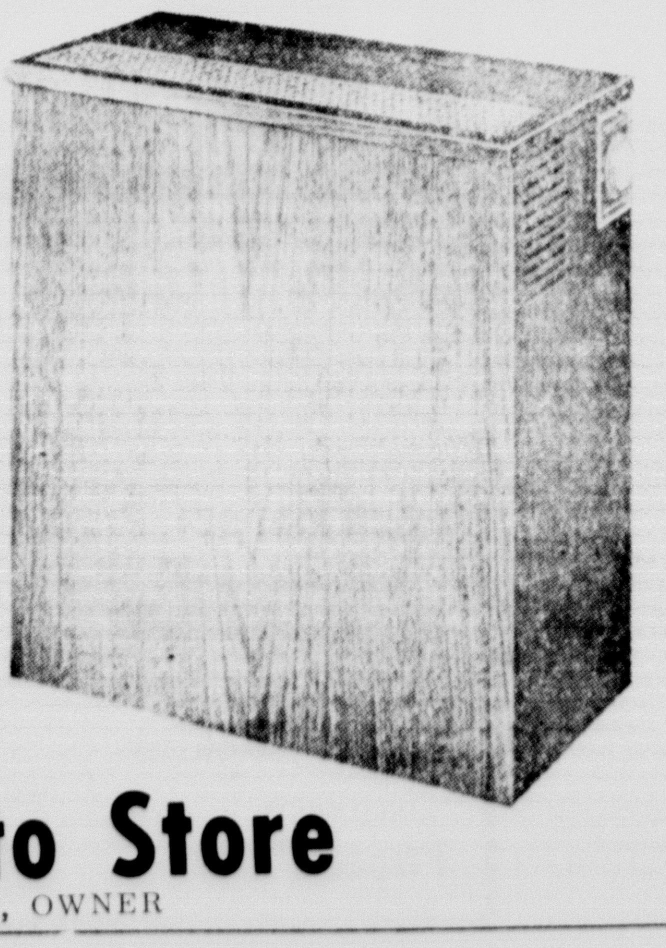

Presto Humidifiers add the moisture needed for home comfort, cut heating costs, reduce static electricity, prolong life of furnishings. A practical and economical unit, the Presto Standard Console Humidifier is automatic — Just set the dial, and Presto maintains desired humidity level automatically. Features automatic humidistat, 10 gal. rust-proof tank puts out 12 gals. of moisture daily.
Western Auto Store
O. W. "BUD" PARKER, OWNER

Buffs Lose To Aggies

Trailing 14 points at half time, West Texas State's Buffaloes narrowed the margin to only 6 points by the final whistle but lost to the Texas Aggies 89-83 last Thursday night at College Station.

Simmie Hill, in spite of a continuing attack of tonsilitis, led the Buffs with a fabulous 39 points. Hill is scheduled to have his tonsils out during the Christmas holidays.

The Buffs also were playing without Mike Mitchell who remained at home with an injured ankle. Other Buffs, Lonnie Speck, Gale Rhine and David Nowlin turned in fine performances.

The Buffs lost the game early when the Aggies jumped to a 15-9 lead and then pulled to a 15 point margin at 35-20.

With Hill pumping from all angles, the Buffs cut the lead slightly and trailed by 14 points 47-33 by half time.

Rhine scored 16 points for the Buffs and Speck 11. WT had only nine turnovers for the game as compared to 23 in the Arlington State game here last week. The Aggies had 13.

The Buffs hit only 41.9 percent in the first half but improved to 51.9 in the second half for an average of 47.1.

Had a party? Or giving one? Tell The Canyon News about it. Telephone OL5-2141, or stop by the News office on the west side of the square.

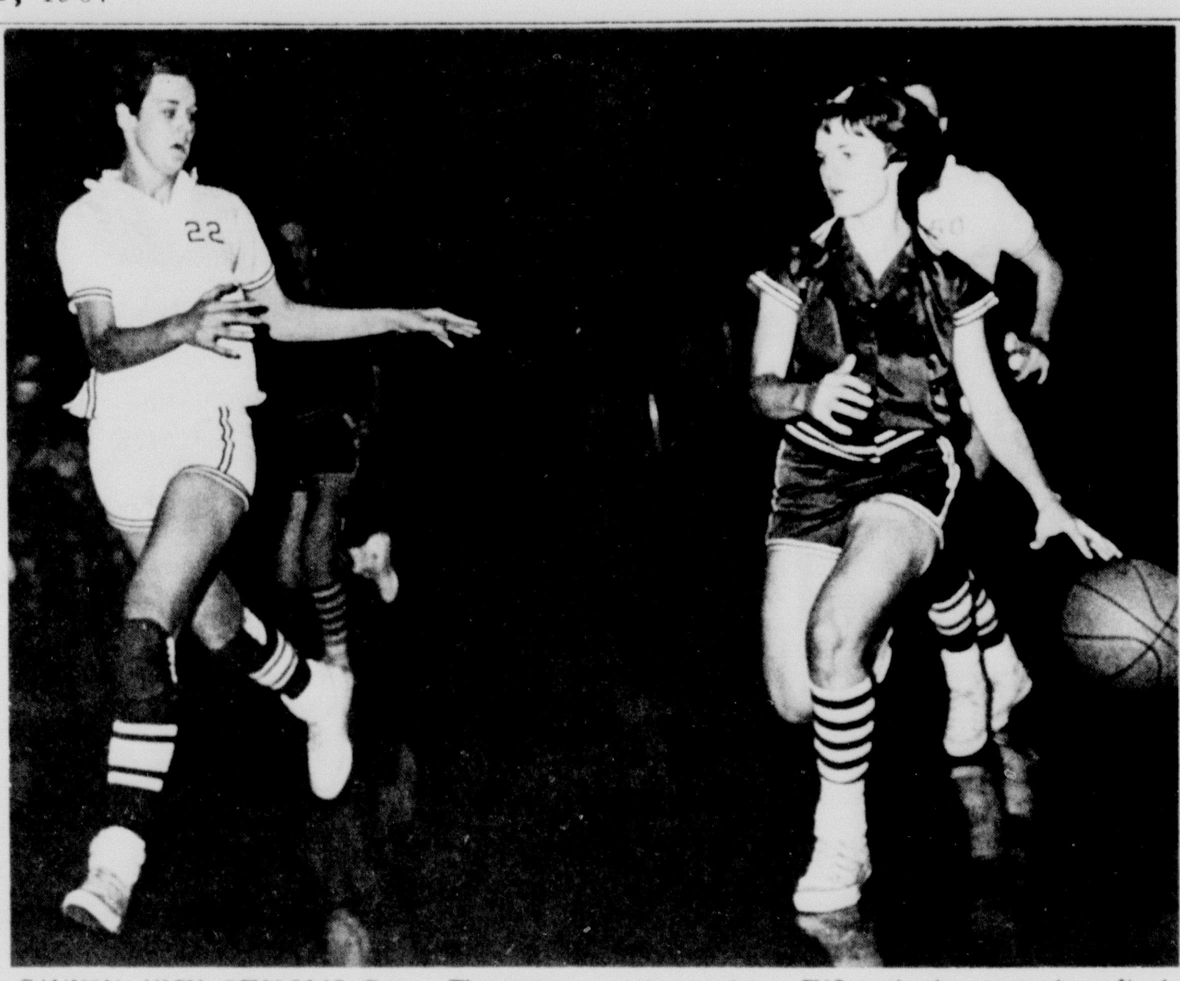

CANYON HIGH SCHOOL'S Genne Thompson, right, attempts to keep the ball from Tulia Hornetette Sandy Carter in a basketball tournament at West Texas State University Saturday night. CHS took the game by a final score of 56-53. The Canyon team won the tournament.

Canyon Girls Tip State Champions

BY JON LOW

Canyon's girls basketball team stunned defending state champion Tulia with a terrific last-period rally to grab the championship in the West Texas State Tournament here Saturday night by a score of 56-53.

Susan Swatzell sank the winning basket with 1:29 left to give Canyon a 54-52 lead, while Pam Richardson's shot with 45 seconds showing iced the win.

Trailing by 13 points at halftime and still behind 44-37 after three periods, Coach Bob Schneider's Eagles began to roll in the final quarter and zoomed to a 52-46 lead with 2:16 to play. The Hornettes, with all-state guard Mary Williams in danger of fouling out, battled back to tie the count at 52-52 before Miss Swatzell fired the game-winning shot.

With 1:07 left, Tulia's Sheri Love hit a free throw to narrow the gap to 54-53, but missed the second shot of her one-and-one opportunity. Six seconds later Tulia blew their final chance at victory when high-scoring star forward Linda Love missed the first shot on a one-and-one situation that could have seen the Hornettes go ahead 55-54.

Miss Richardson was high scorer for the game with 26 points, just shading Linda Love's 25. Eagle forwards produced a highly balanced scoring attack as Susan Swatzell and Jan Sternenberg each flipped in 15 markers.

Canyon swept through the tournament with a perfect 3-0 record, also defeating Clarendon 50-20 and Happy 65-28.

Canyon's varsity boys withdrew from the tournament and sent in their place the Eagle 'B' team, which failed to win a game. The Canyon boys lost a trio of games to Clarendon 54-40, Happy 51-36, and McAdoo 80-63.

Another school that saw its boys and girls teams wind up with opposite records was Happy. Coach Gail Simpson's boys sailed to the championship with a string of wins that edged exciting little McAdoo 65-60 and downed Canyon 51-36 and Clarendon 64-46. The Happy girls went winless, falling to Tulia 38-20, Canyon 65-28, and Clarendon 42-37.

McAdoo, led by tiny 5-0 guard Dwight Hickman, nailed down second place in the boys division with a 2-1 record, while Clarendon chopped third place at 1-2 and Canyon was fourth at 0-3.

Tulia took runner-up honors in the girls division with a 2-1 mark, Clarendon was third with a 1-2 record, and Happy fourth at 0-3.

Canyon's girls went wild with joy over their triumph against Tulia, state champions for the past two years. The Hornettes did not win the district championship from Canyon last year until the final game of the season.

Gayle Swatzell, Beverly Brown, and Linda Dudenhoeffer turned in outstanding games at guards for Canyon. Miss Dudenhoeffer led the team in rebounding with five.

Buffs Play Host To ACC

West Texas State Cagers takes on a top team from the Southland Conference Saturday night when the Wildcats from Abilene Christian College invade the West Texas Fieldhouse.

The varsity game will begin at 8 o'clock.

The WT freshmen will take on Graham Plow of Amarillo in the opener at 6 o'clock.

Tickets are on sale at the Fieldhouse with adult admission at $2 and 50 cents for students.

Coach Dee Nutt's Wildcats recorded a fine 11-11 mark last season and they have looked potentially strong this season in spite of a slow start.

The Wildcats are led by senior guard John Ray Godfrey, a 6-3 sharpshooter who has won all-Southland Conference acclaim for the past two years and is regarded as one of the best all-around players in ACC history.

Godfrey tormented national cage power University of Houston last week with 29 points although ACC lost the game 90-75. An honorable mention All-America choice last year, Godfrey is now averaging 22.5 points a game and hit a season high of 35 in the Wildcats' 75-73 win over Angelo State. He is starting for the fourth straight year.

With a player like Godfrey, whom Nutt calls a torrid shooter, top playmaker, and good rebounder, the Wildcats have abandoned their usual deliberate, pattern-type offense in favor of a faster tempo that should produce more of a run-and-shoot attack.

With four returning starters and a host of top drawer transfers on the scene, Nutt should field an improved team this season. Larry Adams, 6-3, is a solid outside performer, while 6-3 forward Ronnie Nicholas and 6-7 center Wendell Stewart are proven inside men. Top squadmen back from last year are 6-6 forward Marion Lewis and 6-3 guard Ronnie Hearne. Contending for berths at forwards are 6-6 Henry Willis and 6-5 Raymond Wray.

Saturday night will be the 41st meeting between the two schools, with West Texas State leading the series 26-14. ACC won both of last year's encounters 68-61 and 70-69.

The Wildcats posted a 1-3 record in the early going this season before meeting Hardin-Simmons and Howard Payne earlier this week.

The West Texas cagers were to have played undefeated University of New Mexico at Albuquerque Wednesday night.

The game with the Wildcats wound up the pre-holiday schedule for the Buffaloes.

Spearman Lynx Win Over Canyon

Both Canyon High School girls basketball teams fell to defeat at the hands of the Spearman Lynx Tuesday evening.

Canyon's 'A' squad, coached by Bob Schneider, was downed 50-38 and the 'B' team suffered a 46-21 defeat.

Schneider said his teams "just couldn't get started" in the Tuesday clash. "We started well, but got cold," he said.

In the 'A' clash, Susan Swatzell sank 15 points for the CHS group and Jan Sternenberg trailed with 13 markers. In the point system used by the coaches to rate achievement, Miss Swatzell received a plus 20 and Miss Sternenburg had plus 19.

Canyon took a first quarter lead of 13-8, tied the Lynx 18-18 at the half, but was behind 28-30 at the close of the third period of play.

Cheryl Davis had a plus five on the rating system and the CHS guard pulled down five rebounds. Linda Dudenhoeffer had three rebounds and a plus three on the point system.

When the final buzzer sounded at the end of the 'B' game, the CHS team had amassed a total of 18 fouls, Schneider said.

Both Pinky Woodward and Janis Hand had eight points in the game and Miss Woodward received a plus six on the individual ratings.

Cindy Jones pulled in six rebounds for the Eagles.

The CHS 'A' group will be pitted against Abernathy today, Thursday, at 2:30 p.m. in the Tulia High School Tournament. If Canyon wins, they will play the victors of a Friona-Farwell clash.

Tuesday the CHS 'A' and 'B' squad will travel to Nazareth for a basketball game.

ENJOY OUR THRIVIN' DRIVE-IN!

Our increased quick drive-in teller window service is thriving. . .in all sorts of weather! Delighted depositors simply drive right in. . .bank without even getting out of their cars. . .and whisk away to work, shopping, or anything! Why don't you join 'em. . .RIGHT NOW!

THE FIRST NATIONAL BANK IN CANYON

Member Of FDIC

gillies

Quilted Robe With Boots-----$10.00

Matching Sissy Shift With Pants and Hat----------------$6.00

de'ons

OPEN TIL 8: P.M. TIL CHRISTMAS

1001 1/2 23rd St OL5-7331

GIFT IDEAS FROM $6.95

Table Radios

Clock Radios

AM-FM Radios

Transistor Radios

Featuring Beanbag

ALL TRANSISTOR RCA TV

102 SQ. INCH PORTABLE COLOR TV

$308.00

RADIO APPLIANCE

419 16th Street Dial OL 5-2137

MOSES' Lay-away Sale

Only 9 Shopping Days 'Til Christmas

REPEATED BY POPULAR DEMAND

Specials Good Thursday, Friday & Saturday

Open Until 9 PM Every Nite

Baby's Hungry by Mattel

She chews and drinks! Eyes roll, mouth moves as she eats, lips move as she drinks. Cute clothes. Bottle, dish, spoon, food. 17" tall. Doll wets, too.

$9.88

Easy-Bake OVEN $9.88

INCREDIBLE EDIBLES & All Thing Makers

Compare Anywhere $6.97

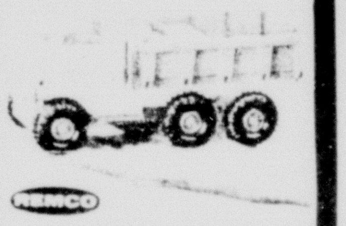

REMCO MIGHTY MIKE TRUCK

As Seen on TV $3.99

Give-A-Show Projector $3.44

Switch 'N Go Construction Set or GT Car Set $10.88

White Lace Tea Set Moses Reg. $2.99 $2.22

Toy Doll Bassinette Moses Reg. $2.98 $1.97

Motorific Stock Car Pack Moses Reg. $2.98 $1.97

Baby Cheerful Tearful Doll Moses Reg. $3.98 $3.33

25 BAG o BOWS

STAR Stick-on Bows For Beautiful Pkgs.

25 Bow Pkg. or 12 Large Bow Pkg. Ea. 77¢

LePage's Cellophane THRIFTAPE 1/2"x 1,500 in. 39¢

Jumbo ROLLS FOIL GIFT WRAP ASST. 26"x15' Roll 99¢

FOIL GIFT WRAP BOX OF 3 ROLLS 57¢

Box of 3 rolls assorted solid color printed foil — Reg. 98c.

GIFT WRAP BOX OF 6 ROLLS 88¢

Box of 6 rolls assorted designs — Reg. $1.98

SAVE "SASHEEN" RIBBON JUMBO REEL "Easy Spin" Dispenser 88¢

Sale SPECIAL MAGIC BOW SASHEEN RIBBON

• 3 WIDTHS
• 9 COLORS
• 144 FEET

88¢

M. E. MOSES

"Serves You Better" 5¢-10¢-25¢ & $1.00 STORES "Saves You More"

Shop Your Moses Store With Confidence . . .

WE WILL NOT KNOWINGLY BE UNDERSOLD

CLASSIFIED ADS

Classified advertising rates are 6 cents per word for the first insertion and 4 cents per word for subsequent insertions. Similar rates are applicable to legal notices. Display advertising rates will be supplied upon request. Display rate cards are available.

FOR SALE REAL ESTATE

For Sale: 224 Acres and 320 Acres of land east of Canyon. Also 3 bedroom brick house at 2515 - 6th Ave. Call OL5-3806. 2tp-36

FOR SALE: Loans on homes in Canyon to buy, build or repair. Agent for First Federal Savings & Loan Association of Amarillo. A. B. Duncan. West side of ☐, Telephone OL5-3252. TFC-26

INFORMATION or all Abstract and Title problems and questions at GUARANTY ABSTRACT AND TITLE COMPANY 16t

For Sale or lease. 3 Bedroom brick near Campus. OL5-2553. TFC-37

JOHN DEERE

USED EQUIPMENT

Case 1030 Dsl. w/ Duals & Cab.
Case 930 LP w/ Duals & Cab
Case 930 LP w/ Cab
Case 800 RC Dsl.
John Deere 4010 RC Dsl.
John Deere 4010 RC LP
John Deere 730 RC Dsl.
John Deere 720 RC LP
John Deere 70 RC LP
John Deere 'R' Dsl.
Oliver "99" Gasoline STD
IHC W-9 Gasoline STD
M-H 55 LP STD
160" Sidewinder Tiller
24" Bear Cat Grinder w/ Feed Table
7-John Deere #71 Flex-Platers.

TEXAS TRACTOR & EQUIPMENT COMPANY
901 Johnson Amarillo DR 6-6345

Large lot with rental property on rear. Corner 18th Street and 8th Avenue. OL5-3616. TFC-28

House for Sale: 3 Bedroom brick, den, bath and 3/4. Appraised value $15,200. 2617 - 12th Ave. OL5-2336. TFC-33

House For Sale: Ideal for students. Newly decorated 2 bed room, plumbed for auto. W&D, 606 - 16th. Phone HU8-3513. TFC-35

FREE REMOVAL OF DEAD STOCK
CANYON OL5-2261
AMARILLO COLLECT DIAMOND 9-2211
AMARILLO RENDERING COMPANY

For Sale: 4 Bedroom, 3 1/2 baths, large living room, den, utility. 2,500 sq. ft. plus double garage. Refrigerated air, large woodburner. Storage barn, abundant water, all utilities, school bus, 2 miles South. One or More acres available. Call Paige Carruth for appointment. OL5-3760. TFC-37

Day & Night Classes
BASIC ELECTRONICS
RADIO - TV
UPHOLSTERY
Southwest Radio TV School
215 - 219 EAST 7TH
AMARILLO, TEXAS
OL5-2504 - DR2-8591

FOR SALE

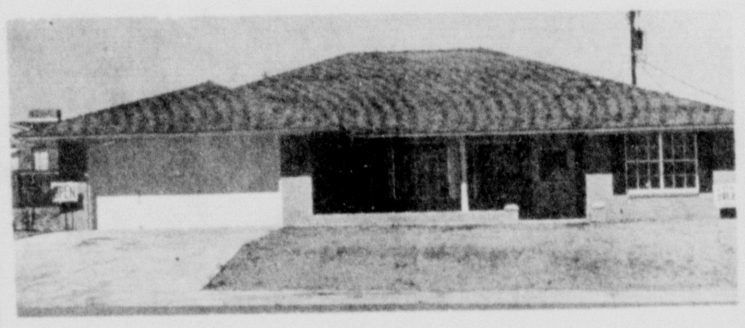

1419 CREEKMERE

3 Bedroom, Living Room, Den with wood burning fire place, utility room with pantry, kitchen with all electric built-ins. Seperate dining area, Bath and 3/4.

OPEN DAILY

J & B BUILDERS
FL5-5627 OL5-4539

For Sale in Hunsley Hills: 4 bedroom home, 3 baths, wood-burning fireplace, built-in char coaler, built-in vacuum cleaner, refrigerated air conditioning. Would consider trade for smaller home or rent property. Call OL5-3834 or OL5-7511. TFC-37

FOR SALE AUTOMOBILES

1961 Impala, 4 dr. hard top, excellent condition. OL5-2305. ltc-37

1954 GMC pickup. Hydromatic. Runs good. The first $65 buys it. OL5-2204. TFC-37

For Sale: 1964 Tempest, 4 door Air - Good shape, good buy. OL5-3849 or OL5-4661. TFC-27

Overhauled 1963 Chevrolet pickup, 6. Good rubber, Clean. $750. OL5-3378. 2tc-37

Camper Special; 1961 Corvair pickup with insulated topper camper. OL5-3567. ltc-37

MISCELLANEOUS FOR SALE

For Sale: 1965 Honda 50cc.- New, $78 overhaul. $147.50. New 22 chrome double barrel derringer $22.50, 1800 6th Ave. OL5-4738. TFC-36

For Sale: Pinon firewood. Delivered to your home. Call B. R. Sparks. OL5-4036. TFC-36

For Sale: Portable dishwasher, OL5-4205. 3tc-36

For Sale: 400 Hi-Line young hens, laying since August. HU 8-3034. TFC-33

1959 Ferguson 35 two plow tractor and several attachments. Claude Rea, OL5-3169. TFC-27

For Sale: Cushman Motor Bike - $75. Call OL5-3530. TFC-26

For Sale: Old upright piano, needs tuning. $100. OL5-3297. 3tp-35

For Sale: Pure breed dachshund puppies. OL5-4069. 2tc-37

The proven Carpet Cleaner Blue Lustre is easy on the budget. Restore forgotten colors. Rent electric shampooer, $1. Thompson's. ltc-37

Used dining room table and four chairs - $5, Leonard refrigerator $35 and Coke machine - $55. Call OL5-7266. ltc-37

For Sale: Royal Manual business typewriter for $60. Excellent condition. OL5-7141, ext. 3259. ltp-37

AKC Cairn terrier puppies, $90. Amarillo 355-5282. 2tc-37

For Sale: Gentle 3 1/2 yr. old mare and Saddle. OL5-3265. TFC-37

LOANS
We Can Handle Your Real Estate Loans. Conventional and FHA.

We are pleased to offer an unusually fine selection of 4 bedroom homes in all parts of Canyon. If you have a large family don't miss this opportunity. Extraordinary. Excellent Financing available for The home of your choice.

BEFORE YOU BUY SEE
THE DAVIS AGENCY
Insurance--Loans
Real Estate
1619 4th Ave.
OL 5-2553

For Sale' Jawa Motor Cycle. 350 C.C., Must sell $250. OL5-4128. ltc-37

Mr. Farmer - Stockman: For sale by owner, 16 ft. Spreader and truck for hauling Cotton burrs or manure. OL5-7347. 2tc-37

Used Carpet like new. 28 ft. long - 9 ft is 12 ft. wide, 19 ft. is 17 ft. wide. 749-3221, Happy. ltp-37

New bicycle and new swing set. 1800 - 8th Ave. 2tc-37

Custom made beige drape for sliding glass door. One maple chest. One bedroom suite. OL5-4268. TFC-37

REAL ESTATE
90% LOANS
CONVENTIONAL
FHA.
List your Real Estate with us for FAST RESULTS.
Builders - See us for your Loans.
THE BLACKWELL AGENCY
OL5-4661
1319 4th Ave.
After 5 p.m. or Saturdays Call OL5-3849

GUARANTEED BEEF
HAPPY FOOD BANK, HAPPY, TEXAS: NO HIDDEN SERVICE CHARGES. **COMPLETE SATISFACTION**
1/2 BEEF COMPLETELY PROCESSED---- 52¢ per lb. on dressed weight
Hind Quarter Beef 63¢ per lb.
Front Quarter 45¢ per lb.
25 lb. pkg. Beef $15.95
EASY BUDGET TERMS AVAILABLE
Phone 749-2491 Happy, Texas

Twin beds complete. Western style. 56 Oldsmobile, Make offer. OL5-7855. ltc-37

For Sale: One Helen Curtis Air conditioned hairdryer, two styling chairs with footrests, good condition, white and charcoal color. See at 2516 - 9th Ave. Call mornings or after 8 p.m. OL5-7403. 2tp-36

For Sale: Ratterrier pups. OL5-2790. TFC-36

For Sale: Used cattle oilers. Ideal for wheat pasture and stalk fields. Reasonable priced. Call Paymaster Feeds, Amarillo 376-8271 or Write Box 4246, for additional information. 3tc-36

For Sale: Small dog house. $12.00. OL5-3071. TFC-36

Need at once. Full or spare time. Man or woman to service customers with Watkins Products in City of Canyon. Earn $85 and up weekly. No investment. Write D-2, Watkins Products, Inc., P. O. Box 2447, Memphis, Tennessee, 38102. ltc-37

CUSTOM UPHOLSTERY
OL5-2504 Dr2-8591
Craig Johnson

Now taking applications for Receptionist-Secretary. 1603-4th Ave., OL5-2159. ltc-37

The Pharmacy - Downtown square. Wanted qualified Cosmetician. Personal interview only. ltc-37

VARSITY APTS.
2707 6th Ave
OL5-3096 - **OL5-7279**
1 and 2 Bedroom Furnished Apartments
All Electric Kitchens -Disposals-
Individual Heat and Air Conditioned
SWIMMING POOL LAUNDRY ROOM
ALL BILLS PAID NO PETS

FOR RENT HOUSES

For Rent: Two bedroom house, newly decorated. Plumbed for washer, large utility room. A. H. Hutton OL5-3954. TFC-34

For Rent: Nice 3 bedroom house, unfurnished. 2104 - 12th Ave. 364 1491, Hereford. 3tp-35

For Rent: Furnished house. One bedroom. OL5-3067. TFC-37

For Rent: 3 bedroom, 1 1/2 baths, close to high school. 522-11th Ave., Call OL5-2476 after 5:30 p.m. ltc-37

For Rent: Furnished one bedroom house. 605-21st Street. OL5-3570. ltc-37

For Rent: Two room furnished house 1501 3rd Ave. North of P.O. OL5-2212. ltp-37

FOR RENT APARTMENTS

Triplett apartments, furnished or unfurnished. 2701-8th Ave. Managers apartment #3, OL5-7295. 2611-6th Ave. Managers apartment #11, OL5-3915. TFC-7

For Rent: Furnished one or two bedroom apartments. OL5-3961. TFC-14

For Rent: One bedroom furnished apartment. Extra large. Clean Carpets. Inquire Paradise Apartments. 2710 - 8th Ave., OL5-7568. TFC-35

For Rent: BRAND NEW 2 and 3 bedroom furnished apts. Air Conditioned; All Spanish decor. OL5-2553. TFC-37

FOR RENT MISCELLANEOUS

For Rent: Stables for horses or will board. OL5-2258. tfc-47

WANTED

Licensed to keep children in my home. Call after 4 p.m. Also have three girls to baby sit in your home. OL5-2912. TFC-24

HELP WANTED

Needed: Managers, saleswomen. We will train you for positions with distributors of Holiday Magic Cosmetics products, full or part time. Small investment brings you generous commissions. Unusual opportunity in America's fastest growing Consumer industry. Must have a good appearance, intelligent manner. For appointment call OL5-3740. TFC-36

LOST

LOST: Large leather folding key container. REWARD. Call OL5-2141. 2tc-36

MISCELLANEOUS

Twirling lessons, $1 an hour. OL5-7463. 5TC34

CARD OF THANKS

We wish to express our deepest gratitude to the Grace Baptist Church for the many prayers and kindnesses offered since the death of our beloved brother and uncle.
Mary Walton
The Gene Johnson Family. ltc-37

CARD OF THANKS

How difficult it is for us to express in a few words on paper the gratitude we feel for each and every act of kindness shown to us recently at the loss of our loved one. Without our friends to help us share our sadness, the pain of loss would be unbearable. Our thanks to the LaGrone brothers for their thoughtfulness, and to our neighbors, friends & members of the Church of Christ for the many, many dishes of food, lovely flowers and the calls in our homes.

Mrs. George Barker, Mr. and Mrs. Jim Simon and Children, Canyon, Texas. Mr. and Mrs. Jo Carroll Dutton and Children, La Junta, Colorado.

LEGALS

SHERIFF'S SALE

STATE OF TEXAS
COUNTY OF RANDALL By Virtue of an Order of Sale issued out of the Honorable Forty-seventh District Court of Randall County, on the 17th day of November, A. D., 1967, by the Clerk thereof, in the case of The City of Amarillo, Amarillo Independent School District, Amarillo College District and Amarillo Hospital District, together with the State of Texas, County of Randall VERSUS R. W. Conley No. 636-T, and to me, as Sheriff directed and delivered, I will proceed to sell, within the hours prescribed by law for Sheriff's Sales, on the FIRST TUESDAY in January, A. D., 1968, it being the 2nd day of said month before the

Courthouse door of said Randall County, in the City of Canyon, Texas, the following described property, to-wit:

Being all that certain Lot 22, Block 3, Palo Duro Addition, to the City of Amarillo, Texas, said certain Lot 22 having been conveyed to R. W. Conley by that certain Deed of Record in Volume 101, page 61, Deed Records of Randall County, Texas.

Levied on this 20th day of November, 1967, as the property of R. W. Conley to satisfy a Judgment amounting to Two thousand nine hundred forty-three and 53/100 ($2943.53) dollars, with interest from the 25th day of October, A. D., 1967 at six (6%) per cent per annum and all cost of suit, in favor of The City of Amarillo et al.

Given under my hand, this 20th day of November, A.D., 1967.

L. S. JOHNSTON
Sheriff, Randall County, Texas
3tc-35

HOMES
New 3 Bedroom home located at 2408 - 15th Ave. Ponderosa Addition. 2 Baths, Living Room, Den, Wood burning Fire Place, Air Conditioned and General Electric Kitchen.
Call
FERRELL ABBOTT
OL5-3373

GARAGE SALE
SATURDAY
9 AM-5 PM
2509 8TH AVE.

NOTICE OF APPOINTMENT

NOTICE TO ALL PERSONS HAVING CLAIMS AGAINST THE ESTATE OF ROBERT P. JARRETT, JR., DECEASED:

Notice is hereby given that original Letters Testamentary upon the estate of ROBERT P. JARRETT, JR., Deceased, were issued to me, the undersigned, on the 11th day of December, 1967, in the proceeding indicated below my signature hereto, which is still pending, and that I now hold such Letters. All persons having claims against said estate, which is being administered, in the County below named, are hereby required to present the same to me at the address below given, before suit upon same are barred by the general statutes of limitation, before such estate is closed, and within the time prescribed by law.

My post office address is 2420 - 7th Avenue, Canyon, Randall County, Texas.

Dated this 11th day of December, 1967.

(signed)
Mamie Jarrett

Independent Executrix of the Estate of Robert P. Jarrett, Jr., Deceased, No. 2033, in the County Court of Randall County, Texas
ltc

Carrier
HEATING AND AIR CONDITIONING
WAYNE WIRT ELECT.
OL5-2521

Does Your Piano Need Tuning?
WRITE OR CALL
PAT HENRY
Graduate Of American School Of Piano Tuning
OL5-7141 EXT 3108
P.O. Box 476 Canyon, Tex.

Canyon Cagers Down Spearman

Both the Canyon High School varsity and 'B' teams took wins over the Spearman Lynx in basketball action Tuesday evening.

The varsity downed Spearman 57-49 in what Coach Tom Buchanan described as one of the best overall games the Eagles have played thus far this roundball season.

Jackie Thrasher led the Eagle crew with 24 points, Galen Davis dropped in 10 markers and Lon Conner sank nine baskets to lead the Canyon group on to victory.

"We looked better," Buchanan said, "than we have in previous games."

The 'B' game, which saw the Eagles forced into a three-minute overtime period with the Lynx, saw the score at the end of the fourth period of play standing at 32-32.

Lyle Sunderman sank 10 points to lead the Eagles. Lynn Salmon had nine and Bobby Martin scored eight.

The Canyon varsity dropped games to Andrews 40-78 and Dumas 52-60 in a Andrews High School Tournament last week, but was able to win over Pecos 55-54.

Thrasher managed to lead the scoring in the Andrews and Pecos games, 13 and 21 points, respectively.

In the Pecos clash, Davis pulled the Eagles to victory in the three-minute overtime period by driving the length of the court to score.

At the conclusion of the fourth period of play, the game was tied 48-48, but the Eagles managed to rally for six additional points to win the contest.

The Dumas competition saw Davis high scorer with 15 points, leading Thrasher by only two markers. Lon Conner, whom Buchanan said did a good all around job in the game, scored 10 points.

Although the Eagles failed to win the Dumas clash, Coach Buchanan said his team played their best game of the tournament.

Three teams from Portales, N.M. will invade Canyon Friday evening with a 'B' game slated at 6:15 in the CHS gymnasium, one for the sophomores at the same time at the junior high school, and a varsity clash at 8 p.m. in the CHS gym.

A.L. Crossland
1605 4th AVENUE
OL5-3941
320 Acres near Canyon, 2 good irrigation wells, fully alloted. On 1/2 mile of pavement. Only $370 per acre. Assume 5% loan.

Several lovely homes for sale. As low as $200 down.
LOANS INSURANCE BONDS

IT'S NEVER TOO LATE TO GIVE A GIFT SUBSCRIPTION TO
The Canyon News
$5 Randall and Surrounding Counties
$6 Elsewhere
OL5-2141

HOME FOR SALE
1118 Hillcrest Drive
OL5-2919
2 Years Old---------- 6% Loan
Formal living-dining room, 3 or 4 bedrooms, 1 3/4 baths, utility room plumbed and vented for third bath, all electric kitchen, walk-in pantry, large eating area, carpeting in all living area including family room, fire place, large closets, an abundance of cabinets, double garage completely insulated and finished as rest of house including storm windows, transistor intercom AM-FM, radio throughout, large patio-driveway in back, central heating and refrigerated air-conditioning, custom drapery, completely landscaped with retaining wall and private fence. Must be seen to appreciate (truly a home instead of a house).

FUTURE INVESTMENT?
We have numerous residential lots that can be purchased for 10% down, ¢% interest, 5 year terms. Select now for future home site or investment. These are select lots in all new areas.

WILL BUILD TO SUIT TENANT.
Commercial or residential. Excellent traffic pattern, convenient location.

Jim Christopher Real Estate Sales

EQUITIES?
See us for these latest selection and minumum dollar.
OL5-4354
OL5-2637
Jim Blake--Salesman
Res. OL5-3848

IN HIDDEN VALLEY.
Two Custom 3 Bedroom Homes and one 4 bedroom all Brick, 2 car garage, 1 3/4 baths, fireplace, built in Range and Oven, plus many other extras.

MINIMUM DOWNPAYMENT.
Total move in cost less than $450.00. 2 new houses. See to appreciate.

Out of town write for information
1518 5th Ave. CANYON, TEXAS

LEGAL

NOTICE TO BIDDERS OF COUNTY'S INTENTION TO LET CONTRACT OR CONTRACTS FOR THE CONSTRUCTION OF COURTHOUSE IMPROVEMENTS, TO-WIT: AN ADDITIONAL BUILDING TO HOUSE COUNTY AND DISTRICT OFFICES AND COURTS, AND OF THE INTENTION TO ISSUE TIME WARRANTS NOT TO EXCEED $400,000 IN PAYMENT OF ALL OR A PORTION OF THE COST THEREOF

SEALED PROPOSALS addressed to the Hon. Patrick H. Mulloy, County Judge, Randall County, Texas, will be received until 2:00 o'clock P.M. on January 8, 1968, at the County Courthouse, Canyon Texas, for furnishing all labor and materials and performing all work in connection with the construction of Courthouse improvements, to-wit: an additional building to house County and District offices and Courts, in accordance with plans and specifications on file in the Office of the County Clerk, Courthouse, Canyon, Texas, where they may be examined without charge.

DETAILED PLANS AND SPECIFICATIONS may be obtained at the office of Clayton B. Shiver and Russell A. Megert, Architects and Engineers, 315 Fisk Building, Amarillo, Texas. The Plans and Specifications shall be returned in good condition not later than five (5) days after the opening of the bids.

A CERTIFIED OR CASHIER'S CHECK issued by a bank satisfactory to the Commissioners' Court, payable to the order of the County Judge, Randall County, Texas, or an acceptable bid bond given by a reliable surety company authorized to do business in the State of Texas, shall be submitted by each bidder, in an amount not less than five per cent (5%) of the total bid as a guarantee that the bidder will promptly enter into contract with County, and bids without the required check or bid bond will not be considered.

THE SUCCESSFUL BIDDER will be required to furnish a performance bond and a payment bond, each in the amount of the contract, written by a responsible surety company authorized to do business in the State of Texas, and satisfactory to the Commissioners' Court, as required by Article 5160, V.A.T.C.S.

Attention is directed to Article 5159a, V.A.T.C.S., which requires that not less than the general prevailing rates of per diem wages for work of a similar character in the locality where the work is performed shall be paid all laborers, workmen and mechanics employed in the construction of public works.

Bidders should carefully examine the plans, specifications and other documents, visit the site of the work, and fully inform themselves as to all conditions and matters which can in any way affect the work or the costs thereof. Should a bidder find discrepancies in, or omissions from, the Plans, Specifications or other documents, or should he be in doubt as to their meaning, he should at once notify the architects and obtain clarification prior to submitting any bid.

Such proposals will at said time be publicly opened and read aloud and all proposals will be referred to the architects for tabulation and checking, with the final award of contract proposed to be made on January 12, 1968.

Notice is hereby further given that it is the intention of the Commissioners' Court of Randall County to pay all or a portion of the contract price by the issuance and delivery to the contractor of the interest bearing time warrants of said County, the principal and interest of which are to be payable from ad valorem taxes to be levied out of the County's Constitutional Permanent Improvement Fund, such warrants to bear interest at a rate not to exceed SIX PER CENTUM (6%) per annum, payable annually or semi-annually, and to be issued in the principal sum of not to exceed FOUR HUNDRED THOUSAND DOLLARS ($400,000), payable serially, the maximum maturity date to be not later than December 31, 2007; and the successful contractor or contractors shall receive such warrants in installments based upon periodic estimates approved by the Commissioners' Court. Any portion of the contract price not paid through the issuance of such warrants will be paid in cash out of funds legally available for that purpose.

NO BID may be withdrawn after the scheduled closing time for receipt of bids for at least 30 calendar days.

The County has made arrangements for the Contractor or Contractors to receive face value for warrants delivered in payment of estimates, and the Contractor or Contractors shall be bound by such arrangement.

The County reserves the right to reject any and all bids and to award the contract to the bidder or bidders who, in the opinion of the Commissioners' Court, offer the proposal or proposals to the best interest of the County, and to waive formalities.

Patrick H. Mulloy
County Judge, Randall, County, Texas
2tc-38

Buying? Selling? Use the classified advertising pages of The Canyon News. Telephone OL5-2141.

WEST TEXAS STATE UNIVERSITY Reserve Officer Training Corps cadet Don Keim, left, was one of more than 40 students from Canyon who recently toured Fort Sill, the US Army Artillery and Missile Center in Oklahoma. Explaining the functioning of an artillery fire direction control is Lt. Jeff Shepare, 4th Batalion, 14th Artillery.

All-American Mention For Winters, Morris

Halfback Eugene (Mercury) Morris and quarterback Roy Winters of West Texas State University have been named to the Associated Press honorable mention All-America team according to a Thursday announcement.

Morris, a 190 pound junior from Pittsburgh, Pa., ranked as the nation's second leading rusher behind Southern California's O. J. Simpson. He gained 1,274 yards on 194 carries for an average rushing gain of 6.8 yards a game.

Equally adept as a receiver, Morris caught 18 passes for 254 yards and an average gain of 12.5 yards per catch. As a passer, Morris connected on one of three tosses and that was for a 17 yard touchdown. He scored 12 touchdowns in regular season play and added two more and 173 yards in boosting West Texas State to a 35-13 victory over San Fernando Valley State in the Junior Rose Bowl game, one of the 10 major bowls sanctioned by the NCAA.

Morris gained over 100 yards in four season games and passed the 200 yard mark in two contests. His season individual game rushing high was 264 yards gained against the University of Pacific. That figure established a new West Texas individual game rushing standard and his season total also set a new school standard.

Winters, who ranked among the nation's total offense and passing leaders throughout the season, placed eighth nationally in total offense. The junior quarterback from Rankin, Texas, completed 94, of 223 passes for 1552 yards and 10 touchdowns. He also rushed for 114 yards and three touchdowns to give him 1666 total offense yards for the year.

An adept play caller, Winters picked opponent defense for an average of 406.6 total offense yards per game to finish fifth nationally in that department. In rushing offense, the Buffs ranked second nationally with an average gained of 249.7 yards a game.

Curfew Pennies Aid AWS Fund

The curfew for women students living in dormitories will be extended from midnight to 1 a.m. Friday, but it will cost someone a penny per minute for each minute the coed is out after midnight.

The Association of Women Students is sponsoring the penny-a-minute night Friday to help raise money for the AWS scholarship fund.

One penny will be charged for each minute that a coed is out past midnight until 1 a.m.

Had a party? Or giving one? Tell The Canyon News about it. Telephone OL5-2141, or stop by the News office on the west side of the square.

VFW Holds Yule Event

A Christmas dinner and social for the Veterans of Foreign Wars Post 5681 was held last Friday evening at the Post Home.

VFW members and their families were guests for the occasion. About 50 attended including Santa Clause who distributed gifts at the event.

A film depicting the story of Christmas was also shown.

Had a party? Or giving one? Tell The Canyon News about it. Telephone OL5-2141, or stop by the News office on the west side of the square.

Classified ads get fast results. Classified ads get fast results.

NO TIME?
YOUR SEARCH FOR A PERFECT CHRISTMAS GIFT ENDS AT CANYON CLEANERS
Give A Gift Certificate For Cleaning. Available In Any Denomination
CANYON CLEANERS
Next Door To WTSB

FOR SALE

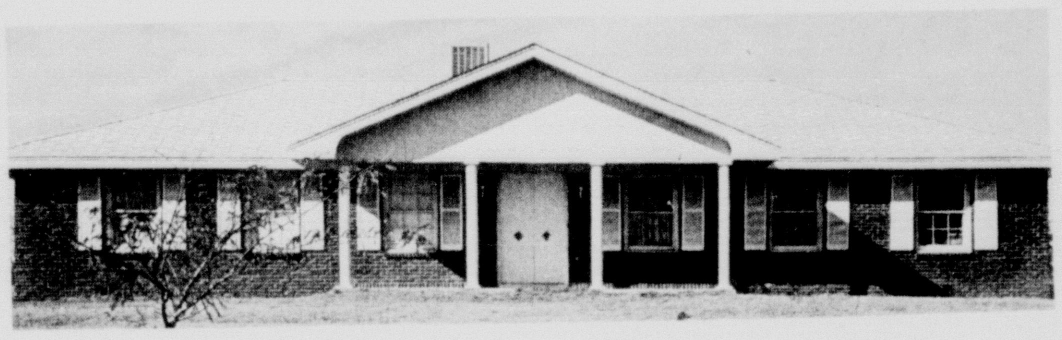

COUNTRY HOME 3 MILES NORTH OF VFW.
3 BEDROOM, 2½ BATHS,
½ BASEMENT WITH UTILITIES.
WOODBURNING FIREPLACE
FAMILY ROOM,
LIVING ROOM,
DINING ROOM.
8 ACRES OF LAND.
CALL FOR APPOINTMENT
OL5-4036

GM
MARK OF EXCELLENCE
give HER more HELP!
give her this FRIGIDAIRE DISHWASHER
...and you'll get more wife and less housewife

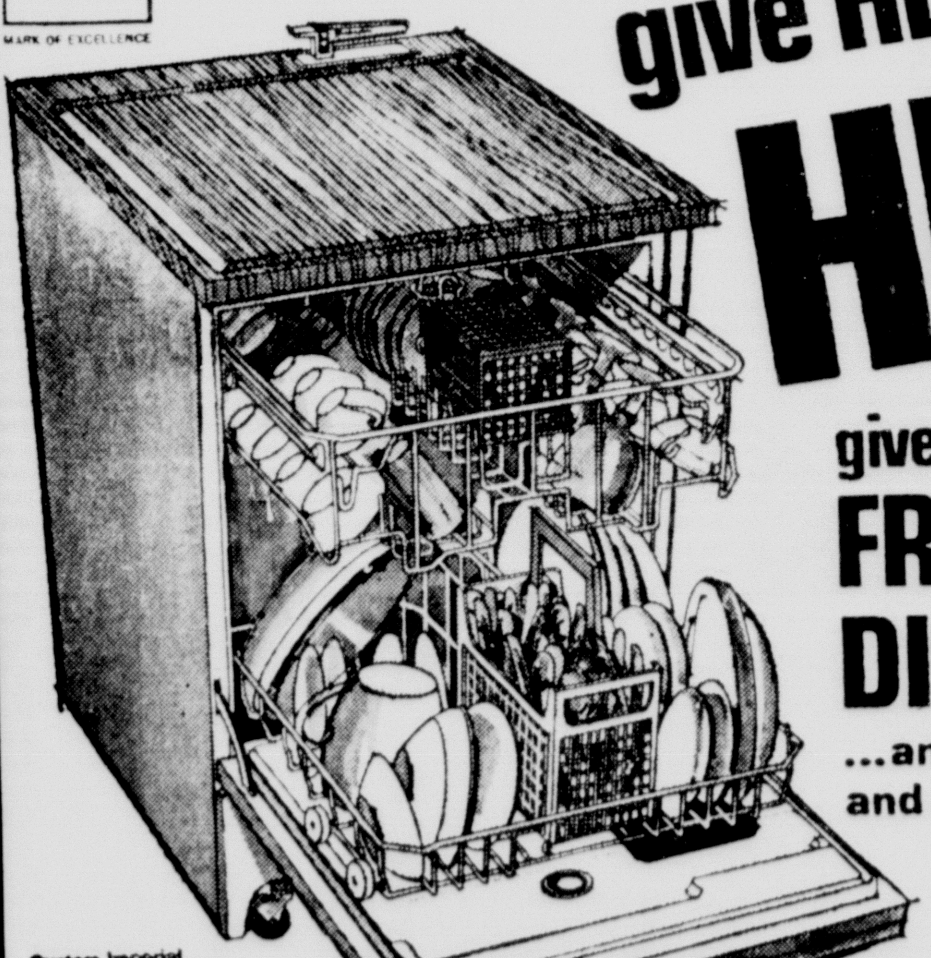

Custom Imperial Dishmobile, DW-CIMM, in white, colors.
Also available: 3 other front-loading models, 5 top-loaders.
Helps handle big loads. Rated at 17 table settings (AHAM), this dishwasher may well hold all of your day's dishes at one washing.

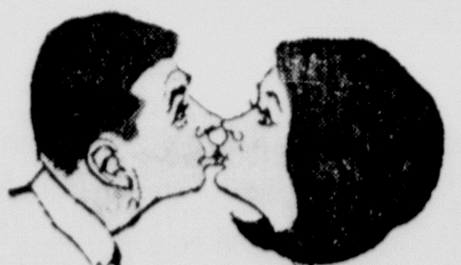

GEM OF A GIFT
5-YEAR WARRANTY
1-year Warranty for repair of any defect without charge, plus 4-year Protection Plan (parts only) for furnishing replacement for any defective part in the motor, pump, and water circulating system.
Come in NOW! Don't risk missing Christmas delivery!
FRIGIDAIRE
SALES - SERVICE
Anderson APPLIANCE
1701 5th Ave. PHONE OL 5-2146 CANYON, TEXAS

Open 'Til 8 PM

"TAYLOR" WEATHER INSTRUMENTS
Barometers Operate from 0 to 10,000 Ft. Altitude

"ALTAIR" STORMGUIDES
Barometer-Thermometer-Hygrometer
$9.95
"CYGNUS" STORMOSCOPES
With UNI/MAG Movement
$14.95

SPICE RACK
SPECIAL - ONLY $3.29

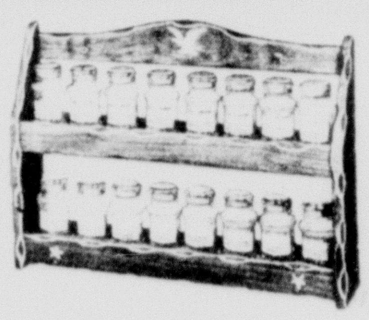

Made of hardwood containing 12 spice jars, 6 above and 6 below. 11 inches wide. Complete with jars.

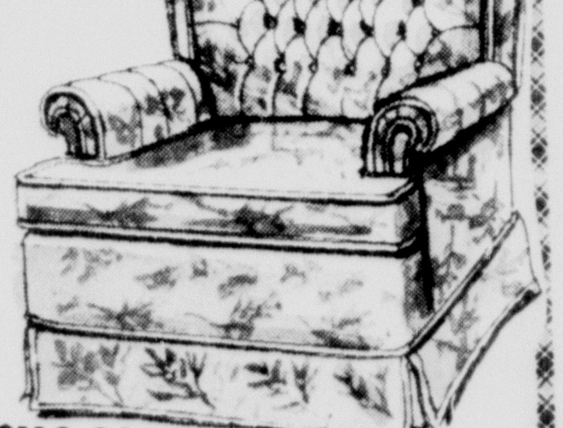

$119.00
Man-Size Swivel Rocker
Covered in Nylon Frieze in several colors. Foam rubber cushion and foam-filled back.

A Dressing Room Must!
16 inch x 68 inch Plate Glass Door Mirror
$22.50

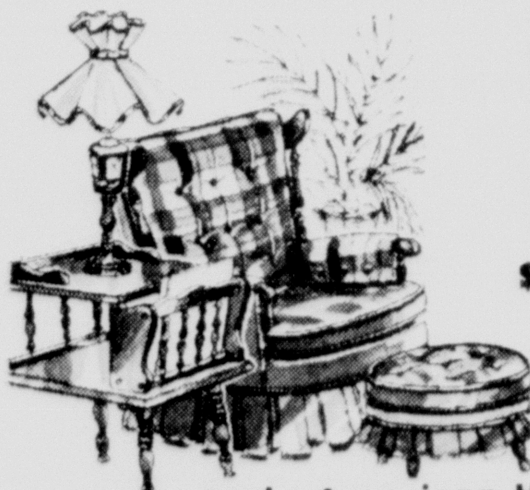

Early American Home Furnishings
Swivel rocker, choice of tweed or patch work covers...... $99.50
Footstool with maple legs $24.50
Maple End Table with magazine rack $31.50
Table Lamp $13.50

Black Wrought Iron
MUG TREE
To hold six mugs $5.98
to hold eight mugs $7.50

Dozens of Mugs to "Choose From"
$1.00 Ea

CHRISTMAS MUGS
Regular-- 69¢
Special-- 49¢

"GIFTS FOR THE CHRIST CHILD"
Christmas Plate for 1967.

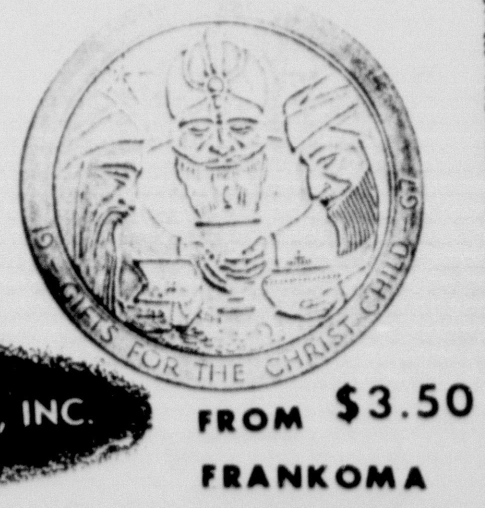

FROM $3.50
FRANKOMA POTTERIES

Thompson's of CANYON, INC.
Since 1908
*Gifts *Furniture*Housewares

New Drivers License Laws Are Explained

BY WAYNE BOARD

Randall County residents, as well as those all over the state, face numerous changes in driving licensing laws voted in this year and to become effective Jan. 1, 1968, according to Jim Ward, local Drivers License officer patrolman.

Photographic equipment will be added to the local driver licensing office, as well as a clerk, Judy Prichard, who will be in charge of administering eye examinations, supervising written tests, and making photos of applicants for licenses.

The office will remain open five days each week with the initiation of the licensing changes. Actual driving tests, however, will be administered one day of each week on Thursday.

Ward called attention to several changes in the licensing laws and pointed out that a law already in effect since the latter part of August sets age limits for operator licensing at 18, with some exceptions.

Drivers aged 15 may be licensed, after first having had a course in drivers education, with the restriction of having a licensed driver ride in the front seat who is 21 years old or older. Drivers aged 16 may be tested to have this restriction removed, provided he has had driver education training, part two.

All minors will be issued provisional licenses only clearly designated, which will be good for the length of time from the granting of the license to the applicant's 21st birthday. At that time a regular operator's license will be granted. Ward noted that only two moving traffic violations may result in revocation of these provisional licenses.

Another new innovation in the law, explained Ward, is the fact that all original applicants for licensing must present a birth certificate at the time of the application. Drivers having old licenses renewed need not present the certificates.

Color photos of the driver will be added to all licenses issued after Jan. 1, and the licenses will be laminated between layers of plastic. Cost of the new licenses will remain the same, Ward emphasized, the only difference being in the length of time for which the licenses are renewed.

Present licenses with numbers ending evenly, for example 40, 66, 92, multiples of two, will be renewed for four-year periods at double the cost of the old two-year type licenses. Numbers ending unevenly, such as 31, 63, 49, will be renewed for two years at the same cost as previous operator licenses.

Commercial and chauffer licenses will also follow this pattern, with even-numbered present licenses renewed for a term of two years, and odd numbered licenses for a period of one year.

At the expiration of the first license renewal under the new changes, all operators licenses will thereafter be renewed for the maximum length of time, which is four years, with commercial and chauffers being renewed for two years.

Drivers are cautioned that they do not have to have their picture made immediately after the first of the year for the new licenses. To do so would, in effect, cancel the remaining time on their present license and cause renewal to be made earlier than needed. Drivers should wait until the normal renewal date indicated on their present license to have the picture made for the new license.

Advancing in grade from operator to commercial or chauffer will require a new driving test in a commercial type vehicle, Ward said. Advancement from operator to commercial licenses will require both written and driving tests.

Motorcycle drivers are also receiving a share of attention in the changes, Ward stated. These drivers will be tested and approved and their licenses stamped with an approval for motorcycle operation. At the time of the tests, the motorcycle operator must furnish a vehicle and driver to transport the examiner.

Emphasis is being placed on helmets, which are now required for cycle drivers. Prospective purchasers of helmets are urged to check with Department of Public Safety officers on specifications for these helmets before they are purchased, he stated. Many types of headgear are available but not all meet DPS requirements, and drivers using sub-standard helmets may be ticketed as though they were using no helmets at all.

Ward outlined several fact and fancies regarding the law changes which have been the cause of most confusion:

FACT: There will be no more renewing of licenses through the mail except, for example, those persons out of state in military services.

FACT: All other applicants for renewal must make an aperance in person at local driver license office to be photographed by a clerk or patrolman.

FACT: All licensed drivers must pass the state minimum standard eye examination using the Snelling chart. If an applicant has doubt about his vision, it may save him time to check with his doctor or optometrist prior to visiting the DPS office.

FICTION: It is not true that all persons who hold a valid driving license must take another written and driving test. The patrolman may require some persons to be re-tested if there is some doubt about an applicant's ability to operate a motor vehicle safely or properly. These persons may be required to take both written and road tests again.

These explanations were outlined by Ward in an effort to clear any misunderstandings or confusion regarding the recent changes and those to go into effect the first of next year.

FFA Sells Fruit

GRAPEFRUIT AND ORANGES by the case were being delivered last Thursday by members of the Canyon High School Future Farmers of America. The group ordered 322 cases of the fruit for December. Sales will continue throughout January, February and March. Proceeds from the project will be used to support FFA projects during the year. Pictured are Stanley Wieck, left and Louis Brandt.

Methodists Set Program

"The Birth of Christ" through scripture and song will be presented Sunday night at 7 o'clock at the First Methodist Church of Canyon.

Charles Starnes will narrate the story and primary and junior choirs will sing. Among soloists on the program will be Gene Murray, Mrs. H. R. Fulton, Mrs. John Brown, Mary Fisher, Mary and Beth Starnes.

A fellowship hour will follow the service.

News Brief

THREE STUDENTS from the Bible School at Baxter Springs, Kansas have been conducting special vesper services this week at Faith Chapel in Canyon.

Those participating were Delvin Wiles, Duane Methvin and Michael Nine.

* * *

Sunday guests in the Arvin Triplett home were Miss Jimmie Pope of Lake Tanglewood, Tommy McClure of Amarillo, and Mr. and Mrs. Charles Triplett and Larry of Canyon.

* * *

Recent guests in the Arvin Triplett home have been Mr. and Mrs. Rowland Triplett and Mary Elizabeth and Tommy Triplett, all of Claude; Sherman McCarter, Mrs. Roy Mickey and Mr. and Mrs. Charles Triplett and Larry of Canyon; Don Shackleford of Tulia; Margie Bruce of Olton; and Jimmie Pope of Lake Tanglewood.

Buying? Selling? Use the classified advertising pages of The Canyon News. Telephone OL5-2141.

Music Students Are Recognized

Five students in the music department at West Texas State University last year have been recognized for their outstanding performances.

They were awarded special prizes for having excelled, in the opinion of the music faculty, in their type of instrument or in voice.

Jean Holman Gray of Pampa won the distinction in voice. She is teaching in Amarillo, and was not present for the brief ceremony in the Fine Arts Building here Tuesday.

Other winners, present, were Raenell Roberts, Amarillo senior, piano; Terry Milligan, Tulia senior, clarinet; Andy Russell, Edinburg sophomore, trombone, and Nancy Barker Rath, Amarillo senior, violin.

The prize in each case was a bound volume of the winner's favorite pieces of music.

Dr. John E. Green, professor of music and head of the department, made the presentations Tuesday after a recital in the Fine Arts Auditorium by an Amarillo senior voice student, Linda Johnson. The vocalist, a soprano, was accompanied on the piano by Mary Helen Demus. She sang 11 songs, including selections from Brahms, Schubert and Handel.

VARSITY
THUR-FRI-SAT
ELVIS PRESLEY
Excitement! Adventure under the sea!
Easy Come, Easy Go
HAL WALLIS
TECHNICOLOR A PARAMOUNT PICTURE
SUN-MON-TUES
This is "THE GROUP"

A CHARLES K. FELDMAN PRESENTATION
UNITED ARTISTS
OLYMPIC
DOWNTOWN SHOPPERS
FREE SHOW
SAT. 2:00 PM
"The Beauty & the Beast"

TAYLOR & SONS FOODS
YOUR HOME TOWN BOYS
CASH AND SAVE
LOW LOW EVERYDAY SHELF PRICES PLUS S & H GREEN STAMPS
SPECIALS GOOD THURSDAY, FRIDAY, & SATURDAY DECEMBER 14, 15 & 16
GRADE A Turkeys HENS 12 TO 16 LB 39¢ TOMS 16 TO 24 35¢
USDA CHOICE T-BONE STEAK 98¢ LB

GROUND CHUCK LB 69¢
FLAVORWRIGHT BACON 2 LBS 98¢
USDA CHOICE SIRLOIN STEAK LB 89¢
USDA CHOICE RUMP ROAST LB 79¢
USDA CHOICE ROUND STEAK LB 89¢
SHOP TAYLOR & SONS FOR GIFT WRAP AND DECORATIONS AND CHRISTMAS CANDY
WE STILL HAVE A NICE SELECTION OF CHRISTMAS TREES YOUR CHOICE $2.00 EACH
PLAY SuperSanta THIS YEAR
SAVE ON OUR BIG HOLIDAY VALUES– GIVE EXTRA CHRISTMAS GIFTS WITH S&H GREEN STAMPS

ONLY 11 SAVING DAYS TIL CHRISTMAS
FROZEN SHURFINE HALVES STRAWBERRIES 16 OZ PKG 3/$1.00
PORK & BEANS VAN CAMPS NO. 2 CAN 5 For $1.00
SOUTHERN ROLL OLEO 1/2 LB 9¢
PRESTONE ANTI-FREEZE GALLON $1.59
Box By Sunshine CHEEZ – IT 10 oz 35¢
BROWN N' SERVE TENDERCRUST ROLLS PKG OF 12 27¢
SHURFINE WITH $5 PURCHASE OR MORE EXCLUDING CIGARETTES FLOUR 5 LB BAG 29¢
Get Extra Christmas Gifts with S&H Green Stamps
NYLON HOSE 3 PAIR PACKAGE SEAMLESS 89¢
...AND YOU GET S&H GREEN STAMPS
MELROSE $1.75 SIZE JAR HAND CREAM 27¢
SHURFINE NO. 1 FLAT CAN PINEAPPLE 6/$1.00
GEBHARDTS 2 1/2 SIZE CAN TAMALES 3/$1.00
TONI HOME PERMANENTS $2.00 SIZE $1.39
SHURFINE 48 CT TEA BAGS 39¢
KRAFT GET FREE PIZZA PAN WITH EACH PKG PIZZA 49¢
4 OZ PKG DREAM WHIP 39¢
SWIFT HONEYCUP 1/2 Gal MELLORINE 39¢
WITH $5 PURCHASE OR MORE EXCLUDING CIGARETTES CRISCO 3 LB CAN 57¢
OCEAN SPRAY CRANBERRY COCKTAIL QT. 49¢
BLUE PLATE BREADED FROZEN SHRIMP 10 OZ PKG 59¢
KRAFT 8 OZ CHEESE SLICES AMERICAN OR PIMENTO 39¢
SCHILLING BLACK PEPPER 1 1/2 OZ CAN 15¢
SHURFINE BISCUITS CAN 13 For $1.00
...AND YOU GET S&H GREEN STAMPS
Apple-Grape, Strawberry-Apple, Blackberry-Apple JELLY BAMA 18 OZ. 3/89¢
FREE $100 EACH WEEK Check Your Lucky Numbers. BE SURE TO GET ONE EACH TIME YOU ARE IN.
HOT DO OR HAMBURGER TENDERCRUST BUNS 8 PK 2/49¢
SHURFINE STRAINED OR WHOLE CRANBERRY SAUCE 300 CAN 19¢
RUSSETT NO. 1 POTATOES 10 LBS 49¢

LEMONS LB 17¢
Texas Sweet & Juicy ORANGES LB 9¢
Sold Sat. Only HOT DOGS 10¢ ea.
POTATOES
WHITE POTATOES 20# BAG 69¢
ROME APPLES LB 10¢
TAYLOR & SONS FOODS
YOUR HOME TOWN BOYS
CASH AND SAVE
LOW LOW EVERYDAY SHELF PRICES

'Tis The Season...

Nuptials Planned

Mr. and Mrs. Kenneth W. Lovell of Dalhart announce the engagement and approaching marriage of their daughter, Elizabeth Kaye, to George F. McBride.

McBride is the son of Mr. and Mrs. John P. McBride of Canyon. He is a graduate of Canyon High School and is presently a student at West Texas State University.

A graduate of Dalhart High School, Miss Lovell received her degree in English from West Texas State University and is a teacher with the Amarillo Public Schools.

Wedding vows will be read December 23 at St. Ann's Catholic Church in Canyon.

Gibson Home Site Of Joint Session

Social Pioneer Club and the Canyon Mother-in-Law Club held a joint social in the Joe Gibson home last Thursday afternoon.

Mrs. J. L. Heim was hostess for the occasion, in the home of her daughter.

Mrs. J. P. Hammons, president of the Social Pioneer Club called the meeting to order and read a poem of greeting. Mrs. H. C. Gentry gave the devotional about the Prince of Peace from Isaiah 7:14 and Isaiah 9:6. She also read poems "These Things" and "The Old Log Fire".

Mrs. W. T. Davis gave the prayer and introduced Mrs. C. L. Wilson who gave a musical Christmas reading. Mrs. Joe Gibson played the organ.

Refreshments were served to three guests, Mrs. C. L. Wilson, Mrs. Faye Cannedy, and Mrs. Joe Gibson, and 20 members including Mesdames Eva Curb, W. T. Davis, Edith Rose, Laura E. Davis, Fred Marshall, T. T. Fain, C. W. Dunn, W. J. Stewart, J. L. Heim, J. N. Seay, John Wright, W. S. Wharton, Myrtle Wester, Rae M. Walters, R. H. Long, J. A. Woodfin, H. C. Gentry, John Hilgenfeld, J. P. Hammons, and Lewis Harvey.

Highlight of the social was a gift exchange. The next meeting for the Canyon MILs will be the second Thursday in January and the Social Pioneers will meet again in March.

Sorority Has Meet

Chi Upsilon chapter of Beta Sigma Phi sorority met last Wednesday evening to give final approval to a project which will benefit Girlstown USA for Christmas.

The group will take a selection of prepared Christmas gifts to the girl's home later this month. The group also decided to hold a Christmas dinner December 13 in Amarillo.

Mrs. Jerry Costley was hostess. The door prize was won by Mrs. Bob Costley. Others attending were Mesdames David Glasgow, Calvin Costley, Speck Benham, Alvin Kuhlman, Carl Sims and Melvin Tucek.

CHRISTMAS PACKAGES for Palo Duro Mother-in-Law Club were distributed at a holiday social Friday in the D. M. Foster home. Seated are Mrs. D. M. Foster, left, Mrs. H. E. Campfield and standing, Mrs. W. R. Crawford, left, and Mrs. Paul Rogers. The four women were hostesses for the meeting.

Holiday Events

Upcoming holiday socials include the Canyon Garden Club which will meet tonight, Thursday, at the W. R. Crow home.

Friday, the Variety Ring will have their holiday social at the Leslie Neal home and the Canyon Jaycee-Ettes will entertain their husbands and guests at the First National Room with a supper and social.

Mrs. Ernest Carlson will hostess the Christmas dessert for the Canyon chapter of the American Association of University Women Saturday afternoon.

The Canyon Study Club will have a holiday party and initiation of new members next Tuesday at the home of Mrs. Weyman Brown. Xi Kappa Zeta chapter of Beta Sigma Phi sorority will have a Christmas dinner at the Charles Peckenpaugh home Tuesday evening. Christmas program for the Canyon chapter of the Order of the Eastern Star is slated for Thursday, Dec. 21, at Masonic Hall.

MILs Have Yule Party

Christmas social for the Palo Duro Mother-in-Law Club was held Friday at the D. M. Foster home.

Co-hostesses were Mrs. H. E. Campfield, Mrs. Paul Rogers, Mrs. W. R. Crawford, and Mrs. Foster.

The home featured a Christmas decor and Mrs. H. E. Campfield, president, opened a brief business session with a Christmas poem entitled "Wishing You Joy At Christmas Time". The devotional by Mrs. Clark McClendon was "The Christmas Story".

A gift exchange was held and refreshments were served. The group collected 23 towels and 34 washcloths to be sent to Girlstown USA.

Present were Mesdames H. E. Campfield, W. R. Crawford, D. M. Foster, Gladys Haines, J. P. Hammons, Mae Johnson, Win Matsler, Clark McClendon, Fred Marshall, M. J. Noel, Jeannette Robbins, Paul Rogers, Rae Walters, Leonard Winters and a new member, Mrs. E. H. Wright.

Fischbachers Have Daughter

Mr. and Mrs. Joe A. Fischbacher announce the December 3 birth of a daughter, Bobbie Jo.

Born at Neblett Memorial Hospital, the infant's birth weight was 8 pounds 6 ounces.

The Fischbachers also have another daughter, Valerie Jane, 19 months.

Grandparents are Mr. and Mrs. Albert Fischbacher of Umbarger and Mr. and Mrs. Hubert Roland of Delano, California.

Shower Fetes Miss Reynolds

A 'recipe 'n spice' shower honoring Miss Eugenia Reynolds, bride-elect of Craig Hinger, was held recently in the home of Mrs. Strauss Atkinson.

The serving table was accented with a centerpiece made of cupcake cups and flanked by chefs made of lightbulbs. A pink check cloth covered the table.

About 15 attended the occasion which was co-hostessed by Mrs. Gary Ward.

Book Review Highlights USC Program

"I Have Kept The Faith" was presented as a book review by Mrs. E. J. Larson at Friday's holiday program for the University Study Club of Canyon.

Mrs. James M. White, club president, was in charge of a brief business session as members voted to sponsor the Hallmark Art Contest, which is for senior girl art students. It was also announced that gifts which were collected at a recent club workshop have been sent to Wichita Falls Hospital.

Approximately 25 members were present for the program and tea hour which was held in the Avent Lair home. The tea table featured a Christmas theme. Assisting Mrs. Lair with hostess duties were Mrs. Troy Martin, Mrs. Bob Lindsey, and Mrs. J. C. Bellah.

POINSETTIA TREE and gifts which were distributed last Thursday at a joint social for the Canyon Mother-in-Law Club and Social Pioneers are shown with Mrs. Lewis Harvey, left, vice president of the MILs, and Mrs. J. P. Hammons, president of the Pioneers.

Pre-Nuptial Events

A miscellaneous bridal shower honoring Miss Lorraine Taylor, bride-elect of Eugene 'Shug' Bonds, was held Saturday afternoon in the Burwell Southern home.

Guests were received by Mrs. Southern, Miss Taylor, Mrs. B. C. Taylor, mother of the bride-elect, and Mrs. Eugene Bonds, mother of the prospective bridegroom.

Mary Jane Grabber of Lubbock, a cousin of the bride-elect, presided at the guest register.

Alternating at the serving table were the bride-elect's aunts, Mrs. Tommy Amburn of Amarillo, Mrs. Glenn Amburn of Tulia, Mrs. Mary Bailey of Ramona, California, and Mrs. Florence Stephenson of Canyon.

The tea table was laid with a white cutwork cloth and centered with a bouquet of hot pink carnations and silver spider mums. White tapers with pink net bases complemented the table which was accented with a silver punchbowl and silver coffee service.

Assisting Mrs. Southern with hostess duties were Mesdames Jack Ziegler, Eddie Knowles, Floyd Lassiter, B. L. Hufnagle, Edgar Robinson, Wayne Wirt, T. S. Stevenson, Jr., J. A. Edwards, Wayland Angel, Bob Anderson, and Wesley Cox.

Miss Charolette Clark, bride-elect of Bobby Evans, was honored with a personal shower recently in the home of Miss Peggy Carol Wieser.

The serving table was laid with lace over green and was centered with an arrangement of green and gold leaves surrounding a large green candle. Crystal and silver appointments were used.

Presiding at the table were Ginger Crump, Joyce Loudder, and Marjorie Miller.

Assisting Miss Weiser as hostesses were Janet Ritter, Lowann Sparkman, Sharon Miller, Joyce Loudder, Ginger Crump, Diana Williams, Marjorie Miller, Bobby Kay VanDyke, Micky Kendrick, Wanda Owen and Jelene Ballard.

Craig Hinger and fiancee, Miss Eugenia Reynolds, were honored with a pre-nuptial tea Sunday afternoon in the home of his parents, Mr. and Mrs. Oscar Hinger.

The couple will wed Dec. 23 at Joseph A. Hill Chapel on the campus of West Texas State University.

Guests were greeted by the Hingers, the honored couple, and Mr. and Mrs. Earl Reynolds of Amarillo, parents of the bride-elect.

The bride-elect's sister, Pamela, presided at the guest book. A number of Canyon friends were registered at the occasion and out-of-town guests included Mr. and Mrs. D. V. Biggers of Pampa, Mr. and Mrs. J. D. Owen and Mr. and Mrs. H. E. Cutcher, both of Amarillo.

A Christmas theme was used at the serving table which was laid with a green cloth edged in white lace and centered with an arrangement of holiday poinsettia. Serving were Mrs. Biggers and Mrs. Owen.

Assisting with the houseparty were Mesdames Wesley Cox, Mitchell Jones, Flora Phillips, Crews Henry and L. H. Brotherton.

A miscellaneous bridal shower honoring Miss Janet Dietz bride-elect of Robert Dalton, was held last Thursday in the Dan Higgins home.

Guests were received by Mrs. Higgins, Miss Dietz, Mrs. John Dietz, mother of the bride-elect, and Mrs. Paul Dalton of Pampa, mother of the prospective bridegroom.

The bride-elect's sister, Charlotte Dietz, presided at the guest book. Alternating at the serving table were Misses Barbara Raef, Dorothy Szydloski, Robbie Weldert and Vaneta Weldert.

The tea table was laid with white net on white and centered with a white net Christmas tree accented with green Christmas decorations. White tapers and a silver service complemented the table.

Assisting Mrs. Higgins as co-hostesses were Mesdames Joe Frank, Pete Fischbacher, Ted Allen, J. R. Stork, Recil Johnson, Wesley Cox, Vance Weldert, Marion Guidry, Bill Patke, Ed Szydloski, and E. T. Cummings.

MRS. JAMES M. WHITE, seated, president for the University Study Club, presided at the annual holiday tea. Also shown are Mrs. Avent Lair, in whose home the social was held, and Mrs. E. J. Larson, right, president of the Canyon Federated Council of Study Clubs. Mrs. Larson was the guest speaker and gave a review of the book "I Have Kept The Faith".

HOSTESSES for the joint holiday social for Canyon Mother-in-Law Club and the Social Pioneers were from left, Mrs. Lewis Harvey, Mrs. J. A. Woodfin, Mrs. J. L. Heim, Sr., Mrs. J. P. Hammons, Mrs. Jack Seay, Mrs. John Wright and Mrs. H. C. Gentry, not pictured. The social was held in the Joe Gibson home.

HOSTESSES FOR THE University Study Club Christmas tea were from left, Mrs. J. C. Bellah, Mrs. Avent Lair, Mrs. Bob Lindsey and Mrs. Troy Martin. The tea table featured a miniature tree accented with twinkle lights in a frame of cascading candles. The base featured flocked greenery and white poinsettias.

Treats for Christmas

DATE LOAF
3 cups sugar
1 cup milk
1/4 cup white corn syrup
1/2 pound pitted dates
1 cup chopped nuts

Cook sugar, milk, corn syrup and dates to soft ball stage (235-240) Stir as needed to prevent burning. Remove from fire. Cool to just above lukewarm. Beat until it begins to harden. Add nuts and turn onto a damp cloth. Shape into a roll 2 inches in diameter and let stand until firm.

The candy may be stored for several weeks if thghtly covered. Slice as needed.

CHEESE CHOCOLATE FUDGE
4 cups sugar
1 cup boiling water
4 squares unsweetened chocolate
6 Tbsp. corn syrup
1/2 tsp. salt
2 cups nuts
1 tsp. vanilla
1 (3-oz.) pkg cream cheese
1/4 cup butter or margarine

Add all ingredients except cheese, vanilla, nuts, and butter.

Mix well before cooking and DO NOT stir again. Cook slowly until it forms a soft ball in cold water. Set off stove and add butter and cream cheese to mixture. Let set for one hour.

Add vanilla and beat. When mixture loses its glossy appearance, add nuts and pour out into a greased dish.

CHERRY PINEAPPLE PIE
1 tall can crushed pineapple
1 can sour cherries
2 tsp. red food coloring
1/2 cup nuts (optional)
2 cups sugar
6 heaping Tbsp. cornstarch
3 bananas
2 pkg. Dream Whip

Put pineapple, cherries and food coloring on stove. Meanwhile mix together sugar and corn starch. Add sugar mixture to fruit after it comes to a boil. Cool until thickened. Cool.

Cut bananas into bottom of two pie shells. Pour cooled fruit mixture over them. Top with prepared topping.

QUICK COOK FUDGE
1/2 cup cocoa
1 1/4 cup sugar
3 Tbsp. oleo
1/3 cup water

Combine all ingredients in sauce pan and cook and stir until sugar dissolves. Bring to boil and boil for one minute. Remove from fire and beat (with mixer) until mixture thickens (about 4 minutes). Pecans may be added. Drop by teaspoons onto waxed paper.

EASY PRALINES
1 pkg. butter scotch pudding mix
1 cup sugar
1/2 cup brown sugar
1/2 cup evaporated milk
1 Tbsp. butter or margarine
1 1/2 cups pecans

Combine ingredients and cook slowly until dissolved. Add pecans and boil slowly until candy reaches the soft ball stage (235-240) Remove from heat and beat until mixture thickens. Drop by teaspoonfuls on waxed paper.

NUT DROP COOKIES
1 cup butter or margarine
2 cups brown sugar
2 eggs, beaten
1/2 cup buttermilk
3 1/2 cups flour
1 tsp. soda
1 tsp. salt
1 1/2 cups pecans

Mix fat, sugar and beaten eggs. Stir in milk. Add dry ingredients which have been sifted together. Chill one hour. Drop by rounded teaspoonsful two inches apart on greased baking sheet. Garnish each cookie with a pecan half. Bake at 400 degrees for 8-10 minutes.

COCONUT CRUNCHIES
1/2 cup butter or margarine
1/2 cup sugar
1/2 cup brown sugar
1/2 tsp. vanilla
1 egg beaten
1 cup flour
1/4 tsp. soda
1/2 tsp. baking powder
1/8 tsp. salt
1 cup cornflakes
1 cup oatmeal
1/2 cup shredded coconut

Cream fat, sugars and vanilla. Add egg and mix until smooth. Sift dry ingredients together and add to first mixture. Mix in oats, cornflakes and coconut. Drop by teaspoon onto baking sheet. Bake at 325 degrees for 15-20 minutes.

FRUIT CAKE COOKIES
1/2 cup butter or margarine
2/3 cup brown sugar
1 egg, beaten
1 tsp. soda
1 1/2 Tbsp. milk
1 1/2 cups flour
1 tsp. cinnamon
1 tsp. nutmeg
1 tsp. allspice
1 tsp. cloves
1/4 tsp. salt
1/4 cup fruit juice
1 lb. candied pineapple
1/2 lb. candied cherries
4 cups pecans

Cream butter and sugar. Beat in egg. Dissolve soda in milk. Sift together flour, spices and salt. Add dry ingredients alternately with milk and fruit juice to the fat and sugar mixture. Mix in fruit and nuts. Drop by spoonfuls on greased baking sheets. Bake at 300 degrees for 20-30 mintues.

PECAN ROLL
2 cups sugar
1 cup brown sugar
2 Tbsp. butter or margarine
1/8 tsp. soda
1 cup evaporated milk
1/4 cup corn syrup
pecans.

Cook all ingredients except margarine and pecans until the mixture forms a soft ball when dropped in cold water. Remove from fire; add butter and cool. Beat until creamy. Turn out on pastry board dusted with powdered sugar and knead until firm. Shape in a roll two inches thick. Roll in chopped pecan meats. Press nuts firmly into candy. Store in a cool place until firm enough to slice.

HEAVENLY HASH
1/2 cup sugar
1/2 cup evaporated milk
1 Tbsp. light corn syrup
6 oz. pkg. (1 cup) semi-sweet chocolate pieces
1 cup chopped pecans
1 cup minature marshmallows

Mix sugar, milk and syrup in 2 quart heavy saucepan. Cook, stirring constantly over medium heat to a boil, mixture will be bubbling all over top.

Boil and stir 2 minutes more.

Remove from heat and stir in chocolate pieces until melted. Cool 15 minutes. Stir in nuts and marshmallows and drop by teaspoon onto wax paper. Chill until firm. Makes about 30 clusters.

RCSP Riders Elect Queen

Janice Leigh Allen was elected as Queen for the Randall County Sheriff's Posse at the club's annual election of officers in early December.

A 16-year-old Canyon High School junior, Miss Allen is the daughter of Mr. and Mrs. R. B. Allen of Canyon. She will be installed at the annual RCSP banquet and installation rites on January 20.

Miss Allen began competitive riding in the Junior Horseman's Association in 1961 and is a charter member of the Randall County Sheriff's Posse. She has been active in the riding club since it was organized in 1960.

She holds the district record in pole bending and has qualified to compete in the National Finals Playday for three years. She rides a 6-year-old registered quarter horse which she has trained herself.

Miss Allen is a past member of the Junior National Honor Society and is presently a candidate for the National Honor Society at Canyon High School. She is a former member of the Future Homemakers of America, a member of the Future Teachers Association, and is active in the Canyon Order of the Rainbow for Girls.

A member of the CHS varsity girl's basketball team, Miss Allen was named the "most valuable guard" as a freshman basketball player.

JANICE LEIGH ALLEN

Miss Looney Wins Award

Lynda Looney has recently been selected as District FFA Sweetheart for the Plainview District.

Miss Looney is the daughter of Rev. and Mrs. Irving Looney of Happy. She will represent the Plainview district in a contest for Area I Sweetheart at Lubbock in May.

Council Officers Installed Monday

Mrs. John Jennings was installed as chairman for the Randall County Home Demonstration Council at the annual county Christmas tea and program Monday afternoon at Fellowship Hall of the First Baptist Church of Canyon.

Mrs. Blaine Hufnagle conducted the installation which had a theme of "Wheels". Other officers installed were Mrs. Ray Metcalf, vice chairman; Mrs. Wire Wright, secretary-treasurer; and Mrs. Jim Irlbeck, county chairman for the Texas Home Demonstration Association.

Retiring council chairman, Mrs. Wire Wright, presided during the program which was opened with group singing of "Jingle Bells", "Joy To The World", "Hark The Herald Angels Sing" and "Silent Night". Mrs. Dick Barrett led the singsong and Mrs. Fred Begert accompanied at the piano.

Mrs. W. T. Robinson gave a reading "The Gift of the Magi" and highlight of the program was the presentation of gifts from council to retiring officers, Mrs. Wire Wright, Mrs. Ray Metcalf, and Mrs. Bill Money. Mrs. Sydney Hall, home demonstration agent, and Mrs. Ruth Lassiter, HD office secretary, were also presented with gifts.

Mrs. Irlbeck awarded THDA attendance pins to Mrs. B. R. Sparks, Mrs. Si Elliott and Mrs. Leroy Bauer.

A Christmas theme prevailed at the tea which was presented by the council's recreation committee.

IE Wives Club Holds Program

Industrial Education Wives Club met recently at the Azure Room of the Student Union Building on the campus of West Texas State University for a "Holiday Gifts" program.

Mona K. Hildreth, home demonstration agent for Potter County, presented the program which featured Christmas decorations and gifts of decoupage and paper mache.

The group planned a white elephant sale to be held tonight, Thursday, in the Industrial Education Building with Wallace Johnston, department head, as auctioneer.

About 15 were present for the meeting. Hostess were Mrs. James Rouse and Mrs. William Cade.

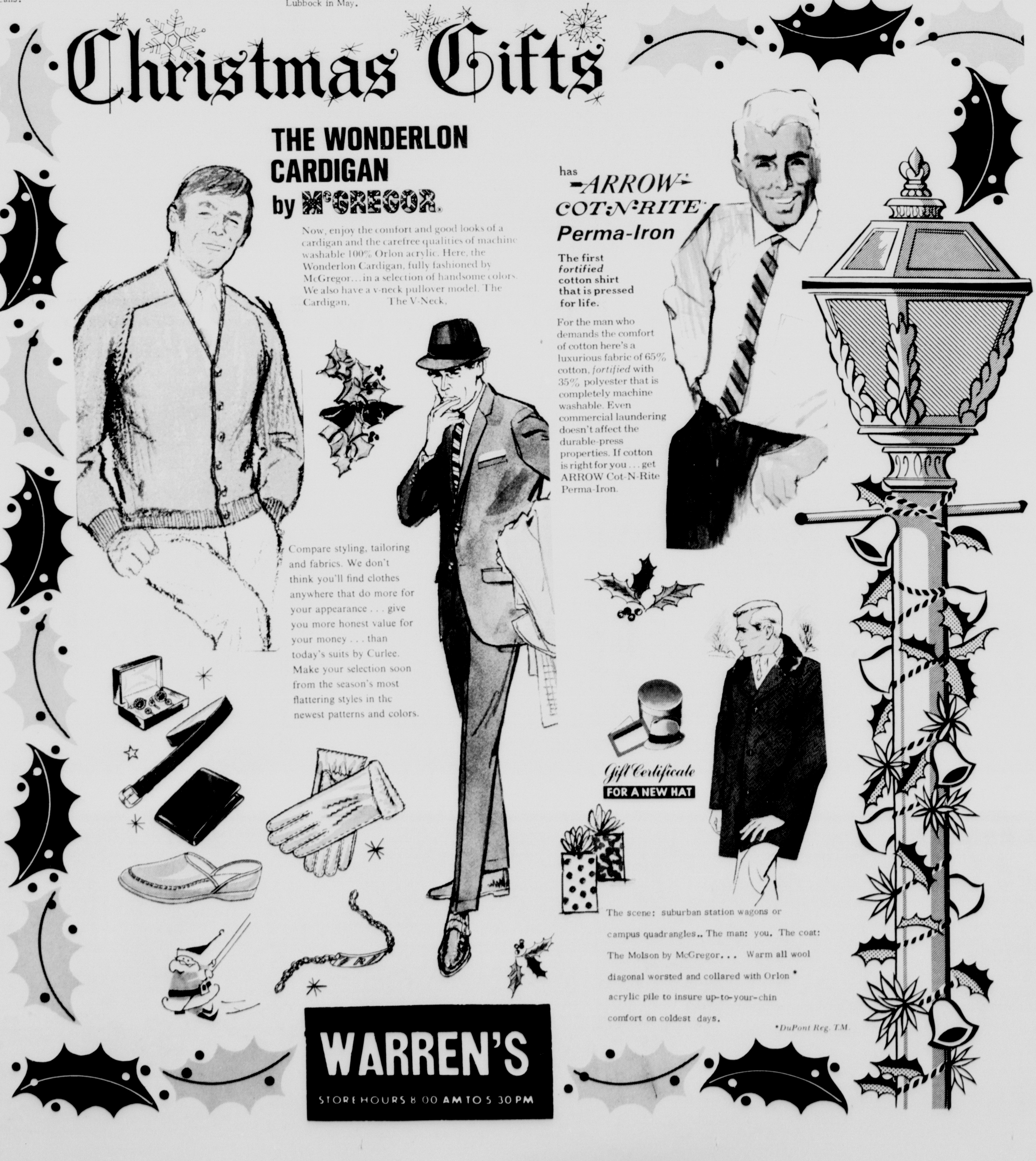

SPECIALS GOOD THROUGH DEC. 20, 1967

DOUBLE BUYERS BONUS STAMPS EACH WEDNESDAY

Pre-Holiday STOCK-UP SALE

HO! HO! HO!

ALL Prices are LOW

BAKE SALE
SATURDAY, DEC. 16
SPONSORED BY
BETA SIGMA CHI EPSILON CHAPTER

Just LOOK at these Christmas food VALUES! Santa's been here and filled every shelf, counter and case with SUPER SAVERS in fine foods for holiday feasting, partying and marvelous meals every day of the week! So Ho! Ho! Ho! Be smart! Start your Christmas food shopping EARLY at COOPER'S gigantic Pre-Holiday STOCK-UP SALE! ALL our prices are low, Low, LOW to give you a WONDERFUL present of B-I-G CASH SAVINGS!

NESTLES **SEMI-SWEET MORSELS** 12 OZ 39¢

FISHERS **MIXED NUTS** 13 OZ 69¢

SHURFRESH **EGG NOG** QUART 43¢

ELLIS **PECANS** 10 OZ 98¢

CANE OR BEET
SUGAR
WITH $5 PURCHASE LIMIT ONE AT THIS LOW PRICE
5 LB BAG **37¢**

SCHILLINGS **BLACK PEPPER** 4 OZ 39¢

QUAKER WHITE OR YELLOW **CORN MEAL** 1 1/2 LB BOX 19¢

FOOD KING **SHORTENING** 3 LB 49¢

KRAFT **READY DIP** 8 OZ 49¢

FACS **CORN CHIPS** 11 OZ 39¢

IN SHELL PECANS LB 49¢

SHURFINE **COFFEE** 1 LB 59¢

For Christmas
Wright's Ready to Eat **HAMS** lb 49¢

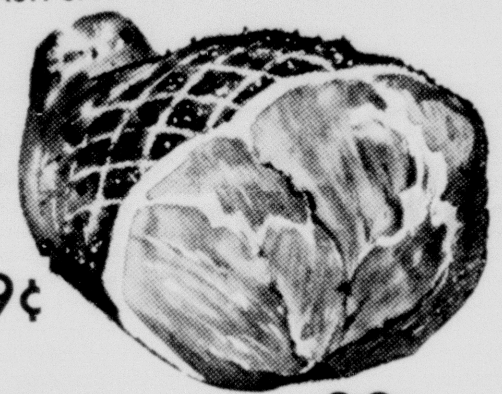

Wright's **PICNICS** Ready to Eat lb 39¢

For Christmas
Norbest & Roastrite **TURKEYS** TOMS lb 33¢ HENS 10 to 16 lb 39¢

For Christmas
Armour's **DUCKLINGS** Long Island lb 65¢

Honeysuckle White **TURKEYS** Swift's Butter Ball lb 49¢

Wilson's Crisprite **BACON** lb 59¢

Perfect Mate for Every Meat
Ocean Spray **CRANBERRY SAUCE** 300 Can 23¢

GOLD MEDAL
FLOUR
WITH $5 PURCHASE LIMIT ONE AT THIS LOW PRICE
5 LB **37¢**

$ $ $ $ $ $ $ $ $ $ $ $
Get your **free** BINGO CARDS HERE! $ $ $

CHANNEL 10 TV
9:00 AM
EVERY SAT. MORN

PLAY BINGO FOR FUN-FREE CASH!
$ $ $ $ $ $ $ $ $ $ $ $

HIPOLITE **MARSHMALLOW CREME** PINT 19¢

SUNSHINE **CHOCOLATE KINGS** 12 OZ 49¢

NABISCO **OREO CREMES** 11 OZ 39¢

DELSEY 4 ROLLS **TOILET TISSUE** 49¢

VAN CAMP NO. 2 CAN **PORK & BEANS** 2/33¢

Baker's Angel Flake **COCOANUT** 14 oz 49¢

KLEENEX
NAPKINS
DINNER SIZE BOX OF 50
25¢

FROZEN FOODS

Blue Plate Peeled and Deveined **SHRIMP** 7 oz 79¢

Mr. G Cut **FRENCH FRIES** 2# Bag 29¢

AJAX GIANT WITH $5 PURCHASE LIMIT ONE AT THIS LOW PRICE **49¢**

Happy Holiday Savings!
FRESH PRODUCE

Texas Red **Grapefruit** 20 lb. Bag 99¢

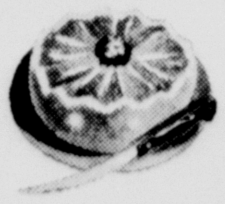

Tree-Ripened **Tangerines** lb 23¢

No. 1 Texas **CABBAGE** lb 5¢

Colorado Russet **POTATOES** 20 lb Bag 69¢

Shurfresh Grade A Large **EGGS** Doz 39¢

COCA-COLA Reg or King 6 Bottle Carton 39¢

PRUF SPRAY STARCH 15 OZ **29¢**

CLIP THIS COUPON
Save 10¢ ON AJAX SPRAY CLEANER WITH THIS COUPON
CLIP AND REDEEM
(Price Includes Coupon Savings) **39¢**
GOOD ONLY AT Cooper's
Limit 1 coupon per bottle purchased. This offer expires Dec. 20, 1967.

AJAX DOUBLE BLEACH CLEANSER 14 OZ **2 For 25¢**

RANCH KITCHEN DELICATESSEN
Dinner for 4
4 LARGE HOT LINKS
PT OF PINTO BEANS
PT OF COLE SLAW
$1.49
PoorBoy Sandwiches 29¢
PIES BAKED FRESH DAILY

Cooper's MARKET Fine Foods

BSP Chapter Has Meeting

Regular meeting for the Xi Kappa Zeta chapter of Beta Sigma Phi sorority was held recently at the David Pulley home.

During the business meeting, plans were discussed for a Christmas dinner to be held Dec. 19 at the Charles Peckenpaugh home.

The group also made final plans for a drawing for a needlepoint purse which will be given away Saturday. A letter of acknowledgement from Girlstown USA on support as a state project was read.

The program "What We Want, and How To Get It" was given by Mrs. Peckenpaugh.

Present were Mesdames Robert Brotherton, Robert Daniel, Herbert Kuhlman, Charles Peckenpaugh, Johnny Robinson, David Pulley and Miss Virginia Rossiter.

Classified ads get fast results.

UNITED STATES FLAGS were presented to Junior Girl Scouts, from left, Janet Turner, Janet Malzahn and Pam Tatum by Mrs. Joe Winstead, president of the Auxiliary of the Veterans of Foreign Wars, in a ceremony last Thursday afternoon. Lt. Sgt. Dale Wells of the Reserve Officers Training Corps at West Texas State University demonstrated proper procedures in folding the American flag for the troop which is directed by Mrs. James Thomas.

Son's Birth Announced

Spec. 5 Max Cain and wife, the former Joy Gray of Canyon, announce the Dec. 10 birth of a son at Ireland Army Hospital in Fort Knox, Kentucky.

The infant has been named Max Waylan, II, and weighed 8 pounds 15 ounces at birth.

Grandparents are Mr. and Mrs. A. B. Gray of Canyon and Mr. and Mrs. W. W. Blackburn of Perryton.

GS Receive Two Flags

The Thursday Junior Girl Scout Troop was presented with two American flags by the Ladies Auxiliary of Veterans of Foreign Post 5681 in ceremonies last Thursday afternoon at the Girl Scout Building.

Mrs. Joe Winstead, Auxiliary president, made the presentation and spoke to the group on "What The Flag Means". She also presented each scout with a book on flag etiquette. Dale Wells, with the Reserve Officers Training Corps at West Texas State University gave a demonstration on proper folding for the American flag.

The 14-member troop is directed by Mrs. James Thomas.

Happy Club Holds Meet

Woman's Study Club of Happy met recently in the D. L. Allison home with Mrs. Dick Railsback leading the pledge to the Christian flag.

Twenty-three members answered roll call and Christmas cards will be sent to shut-ins by members of the club.

Mrs. Hobart McManigal read a communication which stated that a Friendship Garden is being located in the lower part of Texas as a project of the Texas Federation of Women's Clubs. The Happy club is participating with a fund donation.

"In Heritage" was read by Mrs. E. E. Sims and Mrs. R. S. Francy, home life chairman, presented the theme of the program on Gifted Children with assistance from Mrs. Clayton Devin and Mrs. Douglas Lawyer. The program was concluded with Mrs. C. W. Verson singing "Let There be Peace On The Earth".

Mrs. R. N. McDonald assisted the hostess during the social hour.

AAUW Board Has Meeting

A board meeting for the Canyon chapter of the American Association of University Women was held Monday night in the home of Mrs. Cristler Crain, president.

Final plans for the chapter budget for 1967-68 were made at the meeting.

Refreshments were served to Mesdames Bill Auvenshine, Jewell Hill, Weedon Echols, Marvin Philpott, Ernest Carlson, Bill Lee, Gristler Crain and Duane Guy.

Going somewhere? Or been? The Canyon News wants to know about it--and so do its readers.

Priscillas Have Social

Christmas luncheon for the Priscilla Needle Club was held last Wednesday at the Tom Knighton home and featured a turkey dinner with the trimmings.

Highlight of the program was the annual gift exchange.

Attending were Mesdames R. A. Bellah, J. M. Daugherty, D. M. Foster, S. B. Loudder, Gladys Marshall, C. M. Presley, T. S. Stevenson, Sr., H. M. Stokes, Claude Boatman, Mark Foster, Kelley McGehee, Faye Cannedy and A. K. Goodman.

Classified ads in the Canyon News get fast results.

Dr. Burwell Southern
Optometrist
PANHANDLE OPTOMETRIC ASSOCIATION
1315 4th AVE. OL5-2312

Mirrors
Table Tops
Auto Glass
Fast Effecient Service
Call
Amarillo Plate Glass And Mirror Co., Inc.
1009 W. 5th Ama. DR2-5511

Yule Activities At Faith Chapel

Holiday activities at Faith Chapel of Canyon will begin Friday evening with a caroling party for church youth to LaCasa Canyon Convalescent Home and other shut-ins.

High school and college youth of the church will be entertained with a progressive dinner Saturday evening. The dinner will include the homes of Oren Fisher, Larry Stokes, Royce Grant and Marcus Adair.

The youth choir will present a special song service and the story of the nativity at Sunday's 7 p.m. service. Royce Grant will direct and Mrs. Larry Stokes will accompany the choir. The church will also prepare a gift and money tree for shipment to missions in Mexico.

News Brief

CHRISTMAS fellowship for members of the Southside Baptist Church will be held Wednesday during regular service hours.

The service will be devoted to a sing-song of Christmas music and sacks of Christmas treats will be distributed.

Yule Program For Baptists

"The Promise of God's Love" by Eugene Butler will be presented at 11 a.m. Sunday as the Christmas program at the First Baptist Church of Canyon.

Hugh Sanders will direct the service. Organist will be Mary Ann Wheelock and Mrs. Hugh Sanders will accompany at the piano.

Narrators will be Mrs. David Uhl and Ken Baker. Soloists will be Sharon Smith, soprano, Harold Orr and Danny Clark, tenors, and Mike Wilson, baritone. The service will conclude with the Hallelujah Chorus from The Messiah.

Tumbling Show Is Scheduled

Students from Rex Reeves Elementary School in the fourth through sixth grades will present a tumbling exhibition Friday during halftime activities during a Canyon High School-Portales, N. M. basketball game.

Lowell Weaver, physical education instructor at the elementary school who will be assisted by Joe Burrows, said the 65 boys and girls will perform various tumbling fetes in the 15-minute demonstration.

Later exhibitions for the tumbling youngsters will be scheduled at a later time, Weaver explained.

The CHS game will begin at 8 p.m. in the gymnasium.

Church Choirs Perform Sunday

Adult, youth and junior choirs of the Calvary Baptist Church of Canyon will combine for a Christmas musical program Sunday evening.

Everett Cox will direct the choirs. Pianist will be Mrs. Nita Renner and Mrs. Sybil Youngblood will serve as organist.

Among other activities for the church will be a churchwide caroling party Wednesday evening. The group will assemble at the church at 7 p.m. and return to the church for a fellowship hour after caroling.

Youths Have Conference

April Lawrence and Hal Harter have returned from a three-day youth conference in Odessa.

The two Canyon students served as delegates for the Mid-Winter Episcopal Youth Conference held at St. John's Episcopal Church in Odessa. Approximately 75 area youths attended from the Diocese of Northwest Texas representing 16 cities and towns.

Speaker was Rev. Konrad Kelley, rector of St. James Episcopal Church in Mesilla Park, New Mexico. His topic was "Ecuminicism".

Had a party? Or giving one? Tell The Canyon News about it. Telephone OL5-2141, or stop by the News office on the west side of the square.

Registry Service for your Wedding Gifts
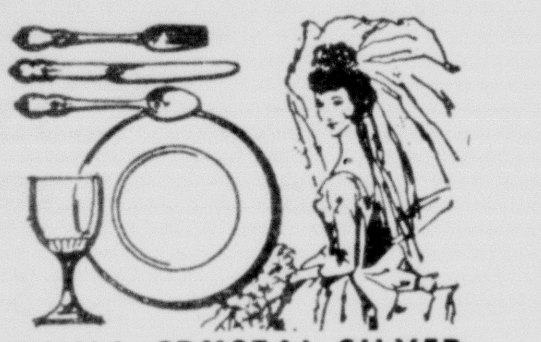
CHINA-CRYSTAL-SILVER
Thompson's OF CANYON
EAST SIDE OF THE SQUARE
Phone OL5-2525

'68 Buick Skylark $2664.* Now we're talking your language.

We gave Skylark a brand new look. And we gave her a price tag you can afford. $2664.* Is that talking your language?

We also gave Skylark a new wheelbase. We shortened it by three inches. It parks easier. And you'll think you're driving a sports car.

The engine runs on regular gas. Now you can take it easy on the family budget and travel in style.

Wouldn't you really rather have a Buick?

*Manufacturer's suggested retail price for Skylark Sport Coupe. Model shown below has at extra cost wheel covers, $21.06; and whitewall tires, $31.60. All prices include Federal Excise Tax and suggested dealer delivery and handling charge (transportation charges, accessories, other optional equipment, state and local taxes additional).

The '68 Buicks with the new GM safety features are at your Buick dealer's.

Stevenson Motor Co.
Canyon E-WAY AT CANYON HILL Texas

"It's sure good to hear your voice!"

Long Distance has a way of making you feel close to folks you don't get a chance to see very often. It's so satisfying for sharing news . . . and keeping in touch, any time. And it's the next best thing to being there. Call soon and see.

Southwestern Bell

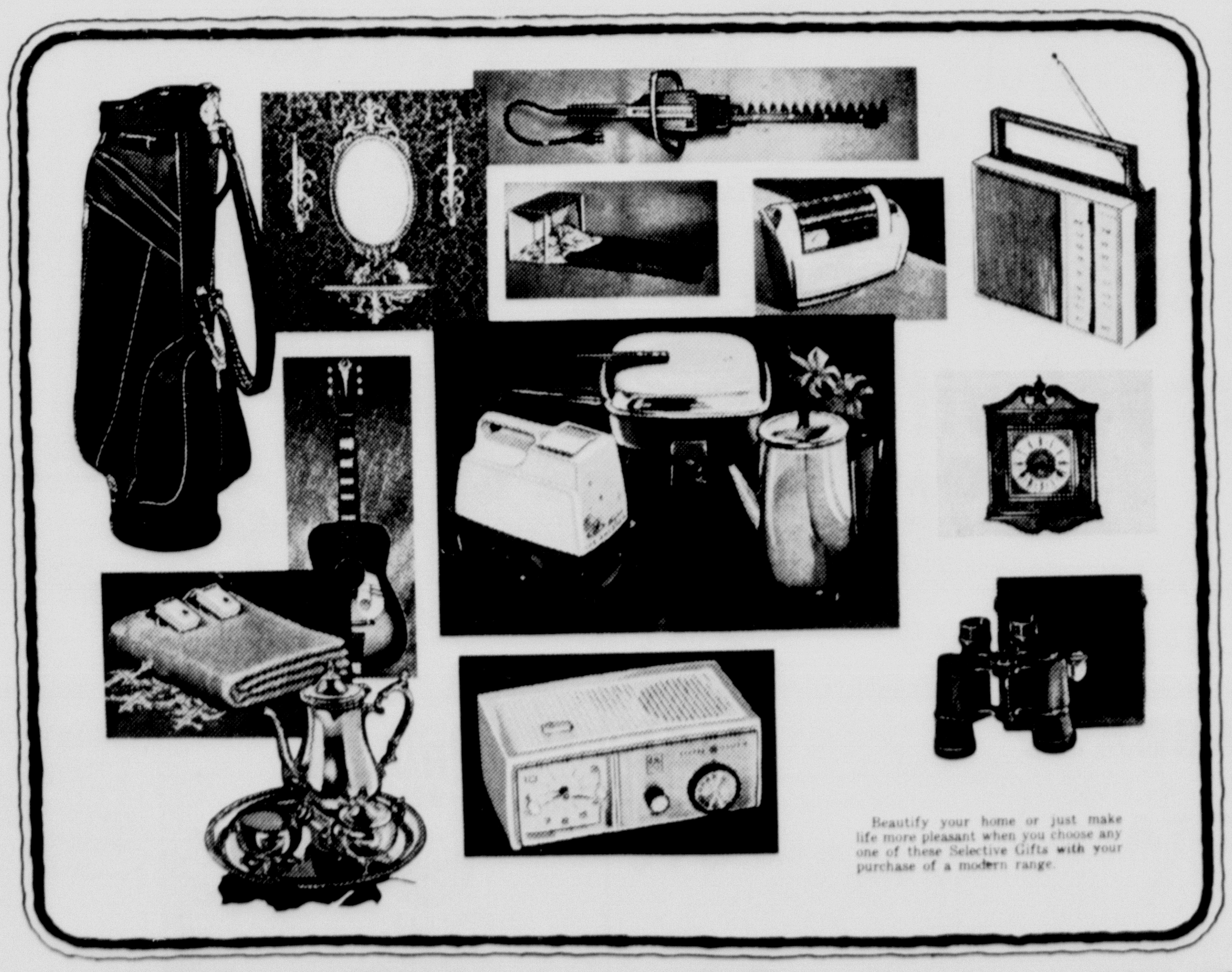
Beautify your home or just make life more pleasant when you choose any one of these Selective Gifts with your purchase of a modern range.

...a selective gift for a selective homemaker!

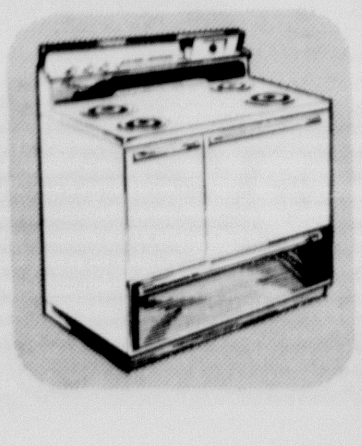
Residential customers of Southwestern Public Service Company who buy a new electric range from a Reddy Kilowatt Electric Appliance Dealer during October or November, 1967 may choose, with our compliments, any one of these Selective Gifts. See your Reddy Kilowatt Dealer now and start cooking better ELECTRICALLY!

Southwestern Public Service Company
Clean ELECTRIC Cooking
Reddy Kilowatt Recommended Electric Appliance Dealer
BUY AT THE STORE WITH REDDY ON THE DOOR

31-2

Bowling News

BUSINESSMEN'S LEAGUE: Imperial Chevrolet is leading the league with a 31-13 series. Second is the Model Shop with a 27-17 series and Seals Air Speed, 21-23, is in third place.

High games were Jerry Renner, 218; Clyde Whitaker, 217; and Sid Garrett, 209. High series scores were David Rossi, 567; Jerry Renner, 564; Lynn Crabtree, 556; Carroll Rexrode, 548; Randy Cook, 525; Don Rozell, 506; and Larry Fowler, 502.

* * *

TWILIGHT LEAGUE: Craig Potato Company with a 41-19 series is leading the league. Canyon Glass and Radiator, 38-22, is in second place and Tulia Ready-Mix is third with a 37-23 series.

Ann Smith had high games of 207-191. Other high games were Becky Southern, 201; Carolyn Landrum, 198; Betty Knowles and Rhea Sanford, 193 each. High series was Ann Smith, 520; Rhea Sanford 514; Gertrude Flowers, 513; Lea Ziegler, 511; and Betty Knowles, 499.

* * *

KOFFEE KUP LEAGUE: Poly Clean has the lead with a 33-15 series. Model Shop, 24-24, is in second place.

High games were Bobbie White, 164; Ruby Vise and Billye Sorgee, 161 each; and Estelle Summers, 157.

High series were Bobbie White, 419; Laura Pitt, 400; and Betty LaGrone, 391.

* * *

CANYON CITY LEAGUE: Kiwanis Club team is currently leading for first place. Randall County Abstract is in second place and third is Team No. 12.

High games were Burwell Southern, 242-222-200; Martin Waldrop, 224-209-205; Clyde Whitaker, 237; Eugene Morris, 234; Ervin Barnhart, 233; Jim Bob Merrick and Don Amerson, 231 each; Velton Sorgee, 223-211; Jerry Becknell, 214-212; Eugene Bonds, 207-204; and Frank Landrum, 205-201.

High series were Burwell Southern, 664; Martin Waldrop, 638; Eugene Morris, 619; Ervin Barnhart, 600; and Velton Sorgee, 595.

* * *

STARLIGHT MIXED LEAGUE: Love Bros. team has a 28-12 series to lead for first place. Second is Crossland Insurance with a 27-13 and Dorris Garage, 25-15, is in third place.

High games for women bowlers were Jenny Tucker, 176; Corrine Blankenship, 171-169; Gennie George, 169; and Ann Smith, 168. High series were Ruth Foster, 480; Jenny Tucker, 474; Corrine Blankenship, 463; and Gennie George, 461.

High games for men bowlers were Bud Tucker, 209-202; Jim Martin, 203; Lynn Crabtree, 202-201; and Martin Waldrop, 198. High series were Bud Tucker, 598; Lynn Crabtree, 553; Jim Martin, 541; and Martin Waldrop, 536.

* * *

BANTAM LEAGUE: Larry Vaughan has a 13-5 series to lead for first place. Wanda Heathington is second with a 11-7.

Boys high games were Larry Vaughan, 127; and Lynn Vaughan, 114. High series were Lynn Vaughan, 226; and Larry Vaughan, 221.

High games for the girls were Terri Vaughan, 70; and Wanda Heathington, 59. High series were Terri Vaughan, 114; and Wanda Heathington, 111.

* * *

The sixth annual Canyon Bowl Tournament was won by the Canyon News team with a 2495 score. Team members were Jim and Carla Martin, Jim Kimble and Mary Lou Evans.

Placing second were the Pins No. 11 with a 2468.

The first place team will receive cash prizes, individual trophies and a sponsor's trophy.

The doubles division winners were Jim and Carla Martin with a 1272 score.

* * *

Buck and Mary Rogers are leading the Ragtime Doubles with a 1351 score. The Ragtime Doubles will continue through Dec. 28.

CENTRAL CHURCH OF CHRIST
2011 4th Avenue
WELCOMES YOU

SUNDAY
BIBLE SCHOOL 9:30 a.m.
MORNING WORSHIP 10:30 a.m.
YOUNG PEOPLES MEETING 5:15 p.m.
EVENING WORSHIP 6:00 p.m.

TUESDAY
Ladies Bible Class 9:30 a.m.

WEDNESDAY
Midweek Service 7:00 p.m.

Cafeteria Menu

REX REEVES AND GENE HOWE ELEMENTARY

Thursday, December 14

Corn Dogs
Mustard (Cheese Strips)
New Potatoes in Sauce
Cobbler
Bread, Butter, Milk

Friday, December 15

Steak Fingers
Creamed Potatoes
June Peas
Peaches
Rolls, Butter, Milk

Monday, December 18

Fried Fish
Tarter Sauce
Creamed Potatoes
Buttered Squash
Fruit Cup
Bread, Butter, Milk

Tuesday, December 19

Pork Roast & Gravy
Pineapple & Sweet Potatoes
Baked
Asparagus
No Bake Orange Cookies
Bread, Butter, Milk

Wednesday, December 20

Chippo-Pie
Buttered Corn
Pickles
No Bake Honey Peanut Butter
Sweets
Corn Bread, Butter, Milk

CANYON HIGH SCHOOL AND JUNIOR HIGH SCHOOL

Thursday, December 14

Hot Dogs
Chili Sauce
Pickles
Baked Beans
Cookies, Orange Juice
Buns, Butter, Milk

Friday, December 15

Roast Beef, Gravy
Mashed Potatoes
Buttered Carrots
Lettuce Tomato Salad
Orange Jello Salad
Rolls, Butter, Milk

Monday, December 18

Lasagna
Tomato Sauce
Blackeyed Peas
Carrot Sticks
Peach Halves
Rolls, Butter, Milk

Tuesday, December 19

Pinto Beans
Meat
Mixed Greens
Cabbage Slaw
Banana Pudding, Orange Juice
Corn Bread, Butter, Milk

Wednesday, December 20

Roast Turkey
Gravy
Dressing
English Peas
Celery Sticks
Cranberry Sauce
Fruit Cake
Rolls, Butter, Milk

Family Heads Yule Reunion

A Christmas reunion for children of the late Mr. and Mrs. John Nepper was held recently in the Walter Cranmer home as a special holiday appreciation for Mrs. E. L. Cranmer.

The Cranmer home was decorated with a Christmas theme featuring gold and white.

Attending were George and Victor Nepper of Altus, Oklahoma, Mr. and Mrs. Leonard Nepper, Mr. and Mrs. Johnny Nepper, Mrs. Lane Nepper, Mr. and Mrs. Howard Black, and Mr. and Mrs. Lawrance Hermesmeyer, all of Amarillo; Mr. and Mrs. Henry Nepper and Linda of Groom, Mrs. Francis Davis and family of Borger, and Mr. and Mrs. E. L. Cranmer and Leta of Canyon.

Also attending were Mr. and Mrs. John Kempf and Mrs. Dorothy Masten and Sandy of Amarillo, Mrs. J. K, McCarley and Shann of Plainview, Mr. and Mrs. Ed Cranmer, Danny and Kenny of Canyon, and Mr. and Mrs. Walter Cranmer, Stanley, Janna and Joni of Canyon.

Sisters of Mrs. Cranmer unable to attend were Katie Nepper of Denver, Colorado and Mrs. Albert Peters of West Fork, Arkansas.

Barnett Promoted

Marine Private First Class Leldon D. Barnett, son of Mr. and Mrs. L. O. Barnett of Canyon, was promoted to Private First Class while undergoing training with Staging Battalion at the Marine Corps Base, Camp Pendleton, Calif.

Staging Battalion training stresses principles of small unit tactics with particular emphasis being placed on the fundamentals of scouting, patrolling and land navigation.

Day and night maneuvers provide the Marine with an opportunity to demonstrate his ability to handle himself as a combat infantryman.

Upon completion of the training the Marine is prepared for reassignment to Marine Corps combat forces overseas.

Had a party? Or giving one? Tell The Canyon News about it. Telephone OL5-2141, or stop by the News office on the west side of the square.

TEXAS Author Given Award

Paul Green, author of "TEXAS" that plays here each summer, was recently presented the first annual Morrison Award in Raleigh, N.C. for outstanding achievement and contributions in the field of performing arts in North Carolina.

Green, a resident of Chapel Hill, N.C., was given the award by State Treasurer Edwin Gill at a meeting of the Roanoke Island Historical Association.

"Paul Green well deserves the title of 'father of the symphonic drama', for in this concept he has achieved a beautiful synthesis of all the performing arts--drama, music and the dance," Gill said.

Gill presented Green with a citation on parchment which stated, in part, "For nearly half a century Paul Green's great creative talents have been directed toward the development of the arts and the good life of North Carolina. His achievements have not only enriched our lives but given new and lasting impetus to the acts, as well as greater understanding of our historical experience."

The award is sponsored by residents of Dare County, N.C.

Gardeners Meet Tonite

Annual Christmas party for the Canyon Garden Club will be held tonight, Thursday, at 7:30 o'clock in the W. R. Crow home, 1300 Eighth Avenue.

A gift exchange will be included on the program. Cohostesses will be Mrs. M. S. Downing and Mrs. Ed Weeks.

Library Has 5 New Books

Mrs. Chester A. Pierle, librarian at the Randall-City County Library, announced the addition of five new books for adult readers last week.

New selections include the "Battles of Texas" by Joe B. Frantz; "Five Years, Five Countries, Five Campaigns", which is an account of the One Hundred Forty-First Infantry Regiment during World War II; "Best American Short Stories, 1967" by Martha Foley; "The Instrument" by John O'Hara; "The Practice" by Winchester; and "Famous Detectives" by Black.

Had a party? Or giving one? Tell The Canyon News about it. Telephone OL5-2141, or stop by the News office on the west side of the square.

WT Concert Set Sunday

The West Texas State University Chorus and Orchestra will present Vivaldi's "Gloria" Sunday evening at 8:15 o'clock in the Canyon High School Auditorium.

Conducting the 14th program of the 1967-1968 season presented by the WTSU Department of Music will be Hugh Sanders and soloists will include Miss Elsa Porter, Mrs. Jean Gray and Mrs. Betty Garcia.

The 140-member Chorus will be accompanied by the 19-piece WTSU Orchestra, which is conducted by Brian Walton.

Antonio Vivaldi wrote 150 concertos, 40 operas and many other miscellaneous works.

NEWSTAND

INVITES YOU TO COME BY AND SEE ALL THE POPULAR MAGAZINES, NEWSPAPERS & PAPERBACK BOOKS IN OUR STOCK

1519 4th AVE.

JON LOW, right, is shown here with a member of the first Kids Inc., team he coached and a member of the last team. They are Larry Prichard, left, who played on a Low coached team in 1965 and Mark Byars who played on a 1967 Kids Inc., team coached by Low.

Coach Inspired Low's Love For Sports, Kids

Jon Low has made a place for himself in the hearts of Canyon's sports-minded youngsters.

Low, a senior at West Texas State University, has contributed a great deal to youth programs in Canyon over the past four years.

Jon was born in Fort Worth while his father Dr. Edwin Low, was an intern at the City-County Hospital there. Jon and his mother joined Dr. Low in Eritrea, now a part of Ethiopia, when Jon was 1 1/2 years old. Dr. Low was a captain in the Army at that time, back in 1948.

The Lows returned to the US and then did three, three-year terms as missionaries in Nigeria for the Southern Baptist Convention. Dr. Low was a medical missionary and Mrs. Low also did missionary work.

The Lows returned to this country when Jon was 15 and he attended high school in Dallas.

Jon became interested in Kids Inc., football first as a coaching assistant and then was coach for a team for four years. Last year he helped out in the small fry basketball program. He has also coached Kids Inc., track.

He supervised girls soft ball for the Kiwanis club and in 1966 directed the Rotary Club swimming meet.

He and Swain McCauley organized the Meteor Track Club and Jon originated the race from Amarillo to Canyon for young cross country runners. In the initial run this year, Frank Belcher came in second.

He took several members of the club to a meet at Albuquerque earlier this year and expects to go back to Albuquerque with another group in January.

Jon, who turned 22 Friday of last, week, is a senior physical education major at WT. He hopes to be a coach beginning next fall but wants to coach younger children rather than at the high school level. He is a member of Phi Epsilon Kappa fraternity, men's physical education fraternity.

"I've always loved sports," Jon explains. "I guess it's partly because I grew up in Africa by myself and missed them. They just didn't have them there.

"Also in high school I had a fine coach, Coach Floyd Hightower of Highland Park, who was a good example to me. I participated in track. He put me on the mile and then the quarter mile. I wasn't much good but he encouraged me. He was the first coach I ever had that I thought I'd like to be like.

"If he hadn't encouraged me I probably wouldn't have stayed in sports. I got interested in Kids Inc., and I realized that I have more future coaching than in participation."

Jon says he gets as much out of working with youngsters as they get from him.

"Each child is different and each one is rewarding," said Jon who pointed out that he always watches the honor roll list for the names of his former charges.

"It's just good to see children growing up and developing," he declared. Jon also wrote sports for The Canyon News for the past two football seasons.

Jon has a brother, David, who is 14 and a freshman at Canyon High School. His sister, Martha, is 19 and a sophomore at Baylor this year.

Had a party? Or giving one? Tell The Canyon News about it. Telephone OL5-2141, or stop by the News office on the west side of the square.

For COLDS take 666

SPECIAL

CHRISTMAS SAVINGS:

ONE GROUP NATIONALLY ADVERTISED BRANDS

SHIRTS

VALUES TO $6.95

$3.99

3 FOR $10.00

NO REFUNDS OR EXCHANGES

The Brass Carriage Shop

2304 4th AVENUE

OPEN THURSDAYS TILL 8

Funeral Conducted For Mrs. B. Heath

Funeral services for Beulah Taylor Heath were conducted Saturday at LaGrone Funeral Chapel in Canyon.

Mrs. Heath, 73, died December 7 at St. Anthony's Hospital in Amarillo following an illness of several months. She was born November 15, 1894 in Rosebud and was a member of Canyon First Baptist Church and the Eunice Sunday School Class.

She married George B. Heath in Wichita Falls April 13, 1911. The Heaths have been residents of Canyon since 1926.

Rites were conducted by Rev. Strauss Atkinson, pastor of the First Baptist Church, with Dr. Winifred Moore, pastor of First Baptist Church, Amarillo, assisting.

Interment was at Dreamland Cemetery under the direction LaGrone Funeral Home. Pallbearers were Harold Landrum, Marvin Salmon, Albert Byars, Billy Steen, C. N. Cosby and W. J. Wooten. Honorary pallbearers were W. H. Hardin, Ed Weeks and members of the R. N.O. Sunday School Class of the First Baptist Church.

Survivors include the husband, George Heath of Canyon; four daughters, Mrs. Dorothy Lawless and Mrs. W. H. Brian, both of Amarillo, Mrs. Neal A. Wilkins of Muskogee, Oklahoma, and Mrs. Geraldine Sims of Canyon; nine grandchildren; two great-grandchildren; three sisters and two brothers.

AAUW Will Study LSD

"LSD and Other Hullucinating Drugs" will be the program for the Canyon chapter of the American Association of University Women Saturday.

Dr. Dudley Moore of Canyon will address chapter members in the home of Mrs. Ernest Carlson, 1701 Ninth Avenue, at 2 p.m. Co-hostesses will be Mrs. Madge Culberson, Mrs. Elton Cox and Mrs. Glenn Dowlen.

Young Farmers Re-Organize

Re-organization of the Canyon chapter of the Young Farmers Association was held Tuesday night at the Vocational Agriculture Building at Canyon High School.

Those present decided to name the organization the Canyon Area Ag-Boosters and allow for membership to include all persons interested in agriculture from the area.

Programs are currently being arranged for upcoming meetings. It is planned that officers will be elected at a special session in January.

Those desiring further information of the group should contact Marcus Phillips, CHS vo-ag instructor, or Benny Abbott.

WATCHES BY BULOVA

STARTING AT $10.95

Also Accutron By Bulova

The Very Best Of Time Peices

DIAMONDS - EARRINGS - NECKLACES - PENS

BANK RATE FINANCING ON DIAMONDS

The Place To Do Your Christmas Shopping Is

PRESTON JEWELRY

1519 4th Avenue

CHRISTMAS GIFT IDEAS

FOR EARLY SHOPPERS

Cambridge Bibles

HOLY BIBLE

A de luxe Bible at a price you will like

DESK SETS

Give them BOOKS for CHRISTMAS

ATTACHE CASES

DESK LAMPS

Cross Pen & Pencil Sets--Shaeffer Pen & Pencil Sets

--Albums--Scrap Books--Stationery

LARGE SELECTION OF CHRISTMAS CARDS BY HALLMARK

AT

Haley Printing & Office Supply

OL5-2201 NORTH SIDE SQUARE

Canyon Capers Plan Meetings

Canyon Capers met Monday night with Knox Day in charge of calling and Leroy Pitt giving tips.

Guests were Rhonda and Joy Hackleman from the Chiefs and Squaws of Amarillo.

The club has cancelled the "guest caller night" which was to have been held Monday. The club will not hold the regular dance on Dec. 25 but the dance slated for Jan. 1 will be held.

Plans are currently being made to give beginner lessons again in January. Roger Dugan and LeRoy Bauer are in charge of the series.

Sue Hite Has Social

Sue Hite Club met Tuesday at the R. D. Wheelock home for a Christmas social and program with Mrs. Raymond Raillard, president, in charge of the business session.

Hostesses for the meeting were Mrs. Wheelock, Mrs. Strauss Atkinson, Mrs. Burney Slack, Mrs. W. M. Stoker, Mrs. Crannell Tolliver and Mrs. J. D. Barker.

Church Plans Holiday Skit

A Christmas skit featuring youth of Grace Baptist Church will be featured at the 7 p.m. service of the church Sunday.

Written by Ricky Summar, the skit will be directed by Mrs. Myrna Mercer and Mrs. Wanda Scott will accompany at the piano.

The service will be concluded with the youth being presented sacks of Christmas goodies, according to Rev. Jerry Mercer.

Fine Cosmetics & Colognes

For She and He

Chanel No. 5 and 22
Faberge
Chantilly by Houbigant
Christian Dior
Nina Ricci
Corday
Revlon
Jade East
Pub by Revlon
Passport 360
Old Spice - Lime -
Burley - Regular

That Man
Jaguar
Dana - Tabu -
Ambush - Canoe
Yardley
Max Factor
Jungle Gardenia
Tuvara
Woodhue
Intimate
Possession

AND SO MANY MORE WE COULDN'T EVEN LIST THEM

Free Gift Wrap

THE PHARMACY

Open 8 A.M. to 8 P.M. Every Day

Famed Chisholm Trail Museum Spends Two Days In Canyon

The Chisholm Trail Centennial Museum was in Canyon last Thursday and Friday and many residents toured the 60-foot railroad car which depicts the historical story of the famed cattle trail.

The museum was located on a rail siding near the Santa Fe Depot here. Mrs. Terry C. Martin and members of the Randall County Historical Survey Committee were official hosts for the museum's stopover here.

Also stationed with the train were Allan Vogel of Houston and Don Warren of Amarillo, trainmaster for this area. The museum was formerly a transcontinental passenger train service lounge car and was converted into a museum car in the Santa Fe Railway Company's shops at Topeka, Kansas.

The Chisholm Trail parallels the Santa Fe railroad for many miles throughout Texas, Oklahoma and Kansas, according to Warren. Co-sponsor for the museum car is the Tri-State Chisholm Trail Centennial Commission which is composed of commissions from Texas, Oklahoma and Kansas.

The 800-mile-long Chisholm Trail operated from South Texas to railheads in Kansas between 1867 and 1885. Historians estimate that three million head of longhorns travelled the trail before it became defunct in the middle 1880's due to the end of free rangeland and the westward movement of homesteaders and fences.

Exterior of the museum is a sand beige complete with flags of the three states represented and featuring an oil-on-metal sheetwork of a Texas Longhorn by Melvin C. Warren near the entry door.

On entering the museum car, the visitor sees a map tracing the Chisholm Trail from its many points of origin in Texas across Indian Territory (now Oklahoma) to Abilene, Kansas, the railhead.

Display cases feature the three main chapters of the trail story with exhibits showing the strong Spanish influence on the early Texas cattle industry, the cowboy of the west, the evolution of drovers' wearing apparel, and adaptation of special tools and equipment needed for the long drives.

Indians, which inhabited Oklahoma at the time of the Chisholm Trail, are also depicted in a special exhibit. Photographs from the Irwin-Smith collection of the Library of Congress are displayed above the main showcases along with three mounted sets of longhorns.

Displays also tell the story of the Colt Revolver from the Patterson Colt of 1838 to the Walker Colt of 1842. A special barbed wire display contains many early variations which include square wire, ribbon wire, double wire and other forerunners of modern barbed wire.

The second half of the musuem is divided into three main exhibit areas. The first space is occupied by a cowboy in authentic costume along with his saddle, gun, and working gear.

The second area is devoted to the working end of a full-sized chuck wagon along with a camp cook preparing grub. Scattered about in typical disarray are the tools of the cook including a "chuck box", which is on loan from the Panhandle Plains Historical Museum in Canyon.

The third special display booth is devoted to literary and artistic works which were inspired by the Chisholm Trail. A bronze sculpture by Frederick Remington (on loan from the Amon Carter Museum of Western Art) is featured. Works by other western artists such as Tom Lea and Joe Grandee are also displayed.

Beginning in early June, the specially equipped museum car had been displayed at numerous points in Texas, Oklahoma and Kansas and had a mid-November attendance record of 147,134 persons.

CHISHOLM TRAIL CENTENNIAL MUSEUM was in Canyon last Thursday and Friday. Pictured at the entry from left are Allan Vogel of Houston, who travels with the Museum; Mrs. Terry C. Martin, chairman of the Randall County Historical Survey Committee; Don Warren of Amarillo, Santa Fe Trainmaster; and Boone McClure, curator for the Panhandle Plains Historical Museum.

Plants Are Study Unit In Vo-Ag

A plant science unit is being taught by James Walker in a vocational agriculture II class at Canyon High School.

Walker, vo-ag instructor, says that the unit is designed to "develop a basic understanding of plant botany and is a foundation for future breakthroughs in genetics".

Climax to the special study unit is the development of hybrid plants through cross pollination.

Students taking the study are Keith Maples, Mike Breitling, Larry Tilger, Ronald Hartman, John Steward, Bobby Ellis, Bob Howard, Jon Hettigiea, Dean Matlock, Larry Robinson and Ralph Batenhorst.

Robert Seals In Exercise

Signalman Second Class Robert L. Seals participated with the US Navy in "Blue Lotus", largest First Fleet Exercise in three years, aboard the guided missile cruiser USS Long Beach.

The exercise was held off the coast of southern California recently for 12 days and involved 24,000 men in 45 ships and six air units.

He is the son of Mrs. Mildred Seals of Canyon.

REMOVING THE anthers from a wheat plant in a vocational agriculture class at Canyon High School are Ralph Batenhorst and Bob Howard, right. The male anther is removed for purpose of cross pollination to make hybrid plants in a study currently being conducted by the class.

Biology Club Is Organized

A biology club has recently been organized at Canyon Junior High School with Bill Reynolds elected to serve as president.

Other officers for the new organization are Martha Sykes, secretary-treasurer; Jamie Martin, program chairman; and Leta Gill, reporter.

Mrs. Ronald Boehning is sponsor for the club.

Going somewhere? Or been? The Canyon News wants to know about it--and so do its readers.

CARLA MARTIN
640

BOWLERS OF THE WEEK

JIM MARTIN
698

CANYON BOWL

Canyon Man Is Promoted

Hospital Corpsman Second Class Bruce N. Collins, son of Mr. and Mrs. T. L. Collins of Canyon, was advanced to his present rate while serving with the Medical Department, Marine Corps Recruit Depot in San Diego, Calif.

His advancement was based on time in service and rate, military appearance, performance of duties and passing the Navy-wide test for promotion.

A graduate of Colorado State University in Fort Collins, Colo., Petty Officer Collins entered the service in May 1966.

T.G.&Y.®
5¢ TO $1.00 STORES
PRICES GOOD THURSDAY FRIDAY AND SATURDAY WHILE QUANTITIES LAST

Hand Decorated Christmas
Door Decoration
1/3 OFF

Men and Boys
SHIRT
100% Cotton
Never Need Ironing
1/2 PRICE

Incredible Edibles
By Mattel
Reg. $9.66
$7.66

GLASS
Ornaments
Assorted Colors
2 1/4 Size 77¢ Reg 97¢
3 1/4 Size 97¢ Reg $1.17

18 Assorted
RELIGIOUS CHRISTMAS CARDS
59¢

Brach's Chocolate Covered
CHERRIES
12 oz Size
Reg 59¢
47¢ Box

AQUA NET
Hair Spray
13 oz Size
47¢

12 Foil
STICK-ON
Bows
77¢

Little Brownie
Swedish Cookies
4 For $1.00

TOILET TISSUE
10 Roll 2 Ply
57¢

Ladies
FISHNET
PANTY HOSE
100% Nylon
$1.79

Christmas
PLASTIC TABLECLOTH
Size 54" x 70"
37¢

SASHEEN
MAGIC BOW
Ribbon
3/4" x 45'
Assorted Colors
37¢

Cannon
BLANKET
94% Rayon
72" x 90"
$2.88

Miniature
OIL LAMP
With Scented Lamp Oil
$1.00

Silver Foil
ICICLES
300 Strands 18¢ Reg 29¢
750 Strands 37 Reg 59¢

100% Virgin Acrylic Fibre
Ladies Sweater
Hand Washable
1/3 OFF

Wool Men and Boys
SWEATER
Hand Washable
1/3 OFF

PALO DURO VILLAGE SHOPPING CENTER

OPEN 'TIL 9 PM EVERY NITE 'TIL CHRISTMAS

TIME TO START YOUR CHRISTMAS STOCKING

TIME TO SAVE AT...

Hurry! Hurry! Before you know it the mad scramble will be on. Pick up these popular foods you know you'll be needing for the Holidays. Our stocks are complete. So, come join in the fun of saving and serve the best foods money can buy.

Bellah's SUPER MKT.

For Christmas Gift 12 Jars to Pkg. (Wile They Last)
PRESERVES & JELLIES $2.98

Kraft 7 oz Jar
MARSHMALLOW CREAM 18¢

6 oz Pkg
HERSHEY DAINTIES 19¢

Bakers 8 oz Premium
COCOANUT 29¢

Kraft Miracle Whip
SALAD DRESSING Quart 38¢
(With $5.00 Purchase or More)

HOT DOGS
SATURDAY
10¢

PURE CANE 5 LB SACK
SUGAR 38¢
(With $5.00 Purchase or More)

Fresh Fall FRUITS & VEGETABLES

Fresh
TOMATOES lb 29¢

Sweet & Juicy
TANGERINES lb 19¢

Texas
ORANGES lb 12 ½¢

FRESH MEATS

BACON
Wright's 2 lb Pkg $1.15

BEST BEEF BUY in TOWN

Beef Cut From USDA Good
ROAST lb 49¢

TURKEYS
TOMS lb 35¢
HENS lb 39¢

Fresh Ground
HAMBURGER 2 lb Pkg 79¢

Rib
STEAK Cut From USDA Good lb 59¢

Hormel's
WEINERS 12 to Pkg 49¢

WIN $100

JOIN JACKPOT DAY
FREE CASH
REGISTER NOW

NEW

NEW EXCITING WEEKLY CONTEST AT

NOTHING TO BUY! YOU DO NOT HAVE TO BE PRESENT TO WIN! REGISTER JUST ONCE . . . AND GET YOUR JACKPOT CARD PUNCHED EACH WEEK AND YOU CAN WIN EXCITING CASH DOLLARS FREE! FREE! DRAWINGS ARE HELD AT P.M. EACH SATURDAY . . .

RULES

Q—How do I participate?
A—Fill in and deposit Registration Card and then sign and punch your Jackpot Day Card for first award which is $100.00.

Q—How do I continue to participate?
A—Punch your Jackpot Day Card at our store each week thereafter for each new award.

Q—How big is each award?
A—Never below $100.00. Award increases $100.00 each week until won, then reverts back to $100.00.

Q—Do I have to buy anything to punch my Jackpot Day Card?
A—No. There is no charge or obligation of any kind.

Q—Do I have to be present to win?
A—No. Winner will be notified and name posted in our window and newspaper ad.

Q—How many times can I register?
A—One time. Your Registration Card remains in our JACKPOT DAY container.

Q—Who is qualified to register and obtain a Jackpot Day Card.
A—Any adult person.

Q—Where will drawings be held?
A—At our store

Q—If my name is drawn and my card is punched for week before but not for week of drawing, can I win?
A—No. Your CARD MUST BE PUNCHED FOR WEEK YOUR NAME IS DRAWN.

Q—Can card be punched in advance or ahead of time.
A—No. Cards punched in advance are VOID.

Q—Can one person punch Jackpot Day Card for another person?
A—No. Each person MUST punch his own card.

Q—Who does the drawing?
A—Some disinterested party not connected with the store.

Q—If I lose my card, or if it gets ruined, can I get another one?
A—Yes, but it is not necessary to register again. We do not pay on card that has been punched ahead or name erased.

Q—Is this program a secret?
A—No. Please tell everyone.

Q—How long do I have to claim award?
A—Until Monday 12 noon

25% OFF

ON ALL CHRISTMAS DECORATIONS

GIVE A GIFT OF FOOD!

TURKEY · HAM · FRUIT CAKE · FRUIT BASKETS · CANDIES, ETC.

Towie Marashino 8 oz
RED CHERRIES 29¢

Kraft Miniature 10 1/2 oz
MARSHMALLOWS 2 for 35¢

Birdseye Frozen 16 oz
COOL WHIP 2 for 49¢

Cream of Can
MUSHROOM SOUP 15¢

Cloverlake 1/2 Gal
MELLORINE 39¢

Del Cerro Shelled 8 oz Pkg
PECANS 79¢

Myco Mandarin 11 oz
ORANGES 19¢

Orangade 46 oz
HI-C 25¢

Large 6 oz Pkg
JELLO 19¢

Martin Frozen Home Made
PIE SHELLS 25¢

Stuffed 3 3/4 oz Juice Glass
OLIVES 3/$1

Ripe Family 1#
OLIVES 39¢

Tendercrust Brown & Serve
ROLLS Pkg 25¢

Ocean Spray Sauce
CRANBERRY 303 24¢

White Swan 300 Can
PUMPKIN 13¢

Grade A Med.
EGGS 3 Doz $1.00

Philadelphia Cream 8 oz
CHEESE 35¢

Hazel Bishop
HAIR SPRAY 38¢

DOUBLE BUCCANEER STAMPS TUESDAY AT BELLAH'S